



CHEROKEE  
PHOENIX

1953



*Ex Libris*

---

---



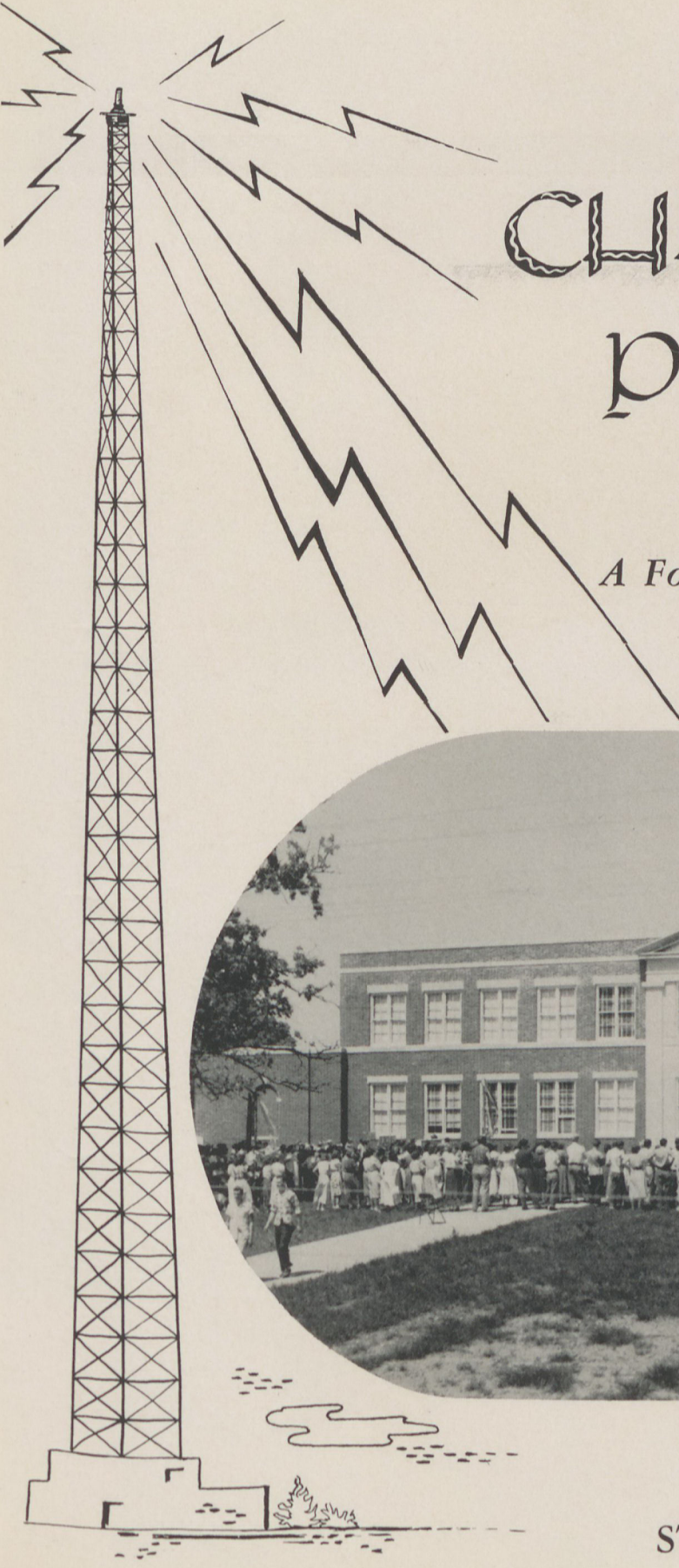

# The CHEROKEE phoenix

REINHARDT

*A Four-Year Junior College*

WALESKA, GEORGIA

1953



*Published*

*by the*

STUDENT STAFF



## *Dedication*

To *You*, the TRUSTEES of REINHARDT COLLEGE . . .

In whose hands the present and the future of our college rests,

Upon whose judgement we much rely to preserve the highest traditions and yet to make changes when new conditions demand them.

Through whose efforts, current support must be secured and future expansion provided,

With full realization of the sacrifices and generous contributions of time, thought, and financial resources, which you give for our benefit and the welfare of future students, and

With love and devotion, we dedicate this 1953 edition of THE CHEROKEE PHOENIX.

### THE STAFF

*Opposite page, left to right:*

First row: Mr. J. C. Stiles, Chairman; Mr. W. W. Fincher, Vice Chairman; Mr. C. K. Cobb, Treasurer; Mr. Allen A. Phillips, Member Executive Committee.

Second row: Mr. J. R. Burgess, Jr., Executive Secretary; Mr. B. D. Banks, Mr. Ford Boston, Mr. R. C. Clecker.

Third row: Mr. J. E. Cline, Mr. H. H. Dillard, Miss Mary Freeman, Mr. D. L. Hagood.

Fourth row: Mrs. Paul Jones, Mr. Smith L. Johnston, Jr., Mr. P. S. Know, Jr., Mr. E. M. Lathem.

Fifth row: Mr. J. W. O. McKibben, Mr. R. M. Moore, Mr. Eugene W. Owens, Mr. W. E. Purcell.

Sixth row: Mr. Wallace Rogers, Mr. M. B. Sams, Mr. Theo Stivers, Mr. J. W. Veatch.

*Not shown*

Dr. Ed. Watkins, Mr. John W. Hodges, Rev. Douglas Gibson, Dr. Wills M. Jones, Dr. Grady N. Coker, C. E. Lovett, James H. Lipscomb, Jr., L. L. Jones, Jr., Judge C. C. Pittman, Jesse Fincher, Dr. Pierce Harris, Rev. Harry L. Wood.









#### FOREWORD

It is the purpose of this book to record the most memorable events of our years here at Reinhardt; to make it possible for those who so wish in the future, to relive these happy years. If this goal is accomplished, our efforts shall not have been in vain.

*The Staff*





#### ADMINISTRATION BUILDING

*First a dream, then a possibility, then a reality . . .* such is the story of our beautiful new administration building. Completed in 1951, students this year for the first time have the privilege of completing an entire term in this, the pride of Reinhardt College.





DOBBS BUILDING

PRESIDENT'S HOME







GIRLS' DORMITORY

BOYS' DORMITORY







The PASTOR'S HOME is located on our campus.

The KNOX HOME was built in one day by the Knox Brothers, Inc., and is now used as a faculty home.







DOBBS COTTAGE

ELEMENTARY SCHOOL

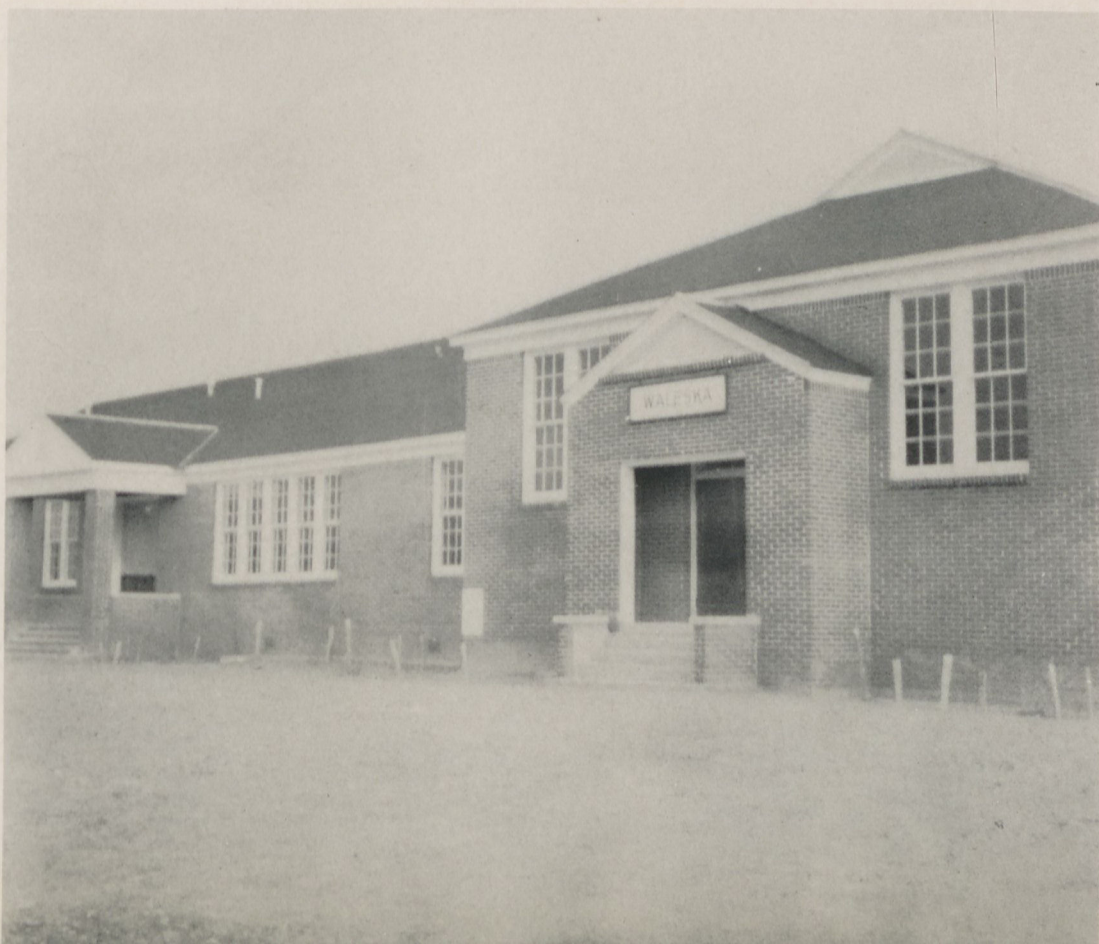





DAIRY

BARN







### GYMNASIUM

A very popular place on the campus is the gym. Volleyball, basketball and badminton are enjoyed there.



### THE STUDENT CENTER

In the basement of the new administration building is the room of many uses known as the student center. Cokes, lunch, ping pong or television are interesting pastime between classes.





PRESIDENT'S  
OFFICE



REGISTRAR'S  
OFFICE





HILL FREEMAN MEMORIAL LIBRARY

DITTO ROOM





A  
D  
M  
I  
N  
I  
S  
T  
R  
A  
T  
I  
O  
N  
*and*  
F  
A  
C  
U  
L  
T  
Y

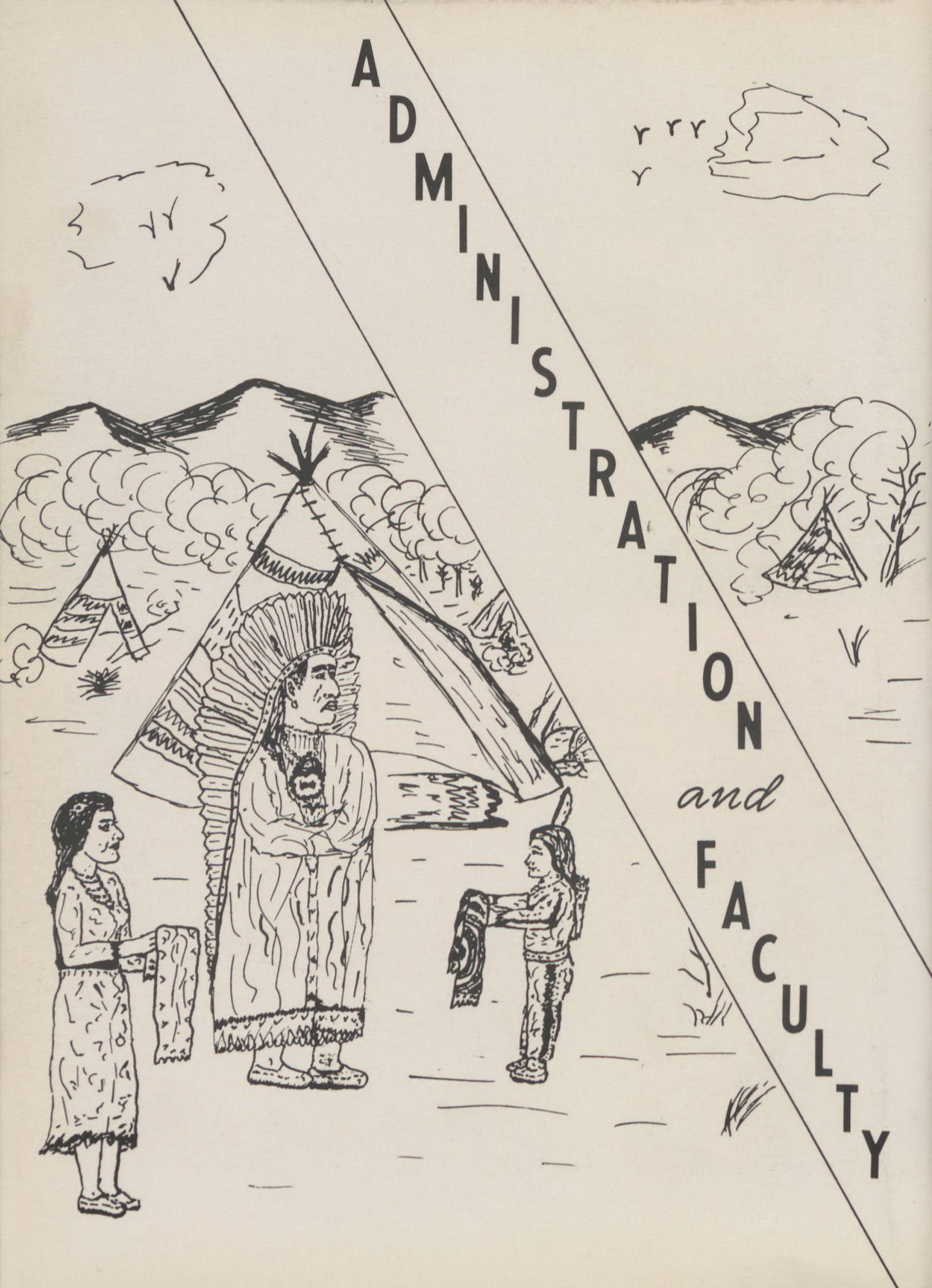





J. R. BURGESS  
*President*



MISS DECORA ADAMS  
*Dean of Women*

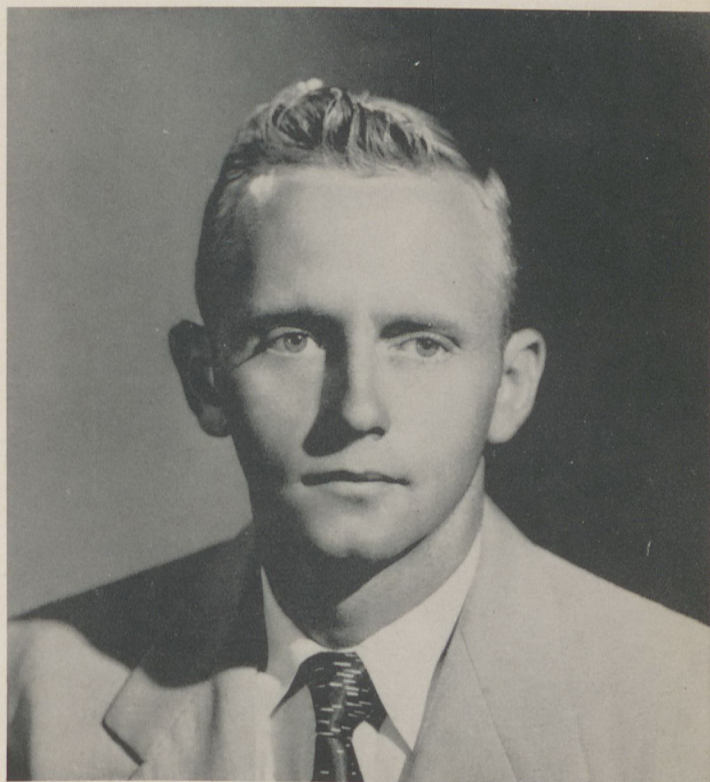

MR. CLYDE PARTIN  
*Dean of Men*





MR. CARL TARPLEY, A.B., M.Ed.  
*High School Principal*  
 A.B., Piedmont College  
 M.Ed., University of Georgia



WILLIAM C. PARTIN, B.A., M.Ed.  
 Emory University



LEE BRANHAM, A.B. B.D.  
 A.B., Asbury College  
 B.D., Emory University





MRS. T. McDANIEL

*Mrs. Mac*

Girls' house mother

MRS. JERNIGAN

*Mama J*

Boys' house mother



MISS BARBARA BURRELL

Secretary to  
the President

MRS. KATHRYN BROWN

Dietitian



MR. CLYDE MOORE

Supervisor of  
Buildings and Grounds

MRS. W. C. STONE

Supervisor of the  
Student Grill







MISS RITTER  
Librarian B.S., Columbia College; M.A., University of South Carolina



MR. WILLIAM STONE  
Music, Diploma, Dickinson Jr. College; M.M., Eastman School of Music of the University of Rochester



MISS DECORA ADAMS  
Literature A.B., Georgia State Woman's College; M. A., University of Georgia.



MRS. DEAN BOSWELL  
Languages Diploma, Reinhardt College; A.B., LaGrange Co.; M.A., University of Georgia

MR. DEAN BOSWELL  
Mathematics, B.S., M.S., Mississippi State College







ERNEST H JERNIGAN  
Social Sciences; A.B., Stetson  
University; M.A., University  
of North Carolina

HIRAM STANLEY  
HANSON  
Science; B.A., M.S., Emory  
University



CHRISTENA TIMMONS  
10th Grade; B.S., Georgia  
State College for Women; Stu-  
dent in Library Science, Uni-  
versity of North Carolina



ELOISE CLEMENTS  
Commercial; B.A., University  
of Texas; M.A., University of  
Arizona

MARTHA STALLINGS  
BURGESS  
Ninth Grade; B.S., University  
of Georgia





S

E

N

I

O

R

S

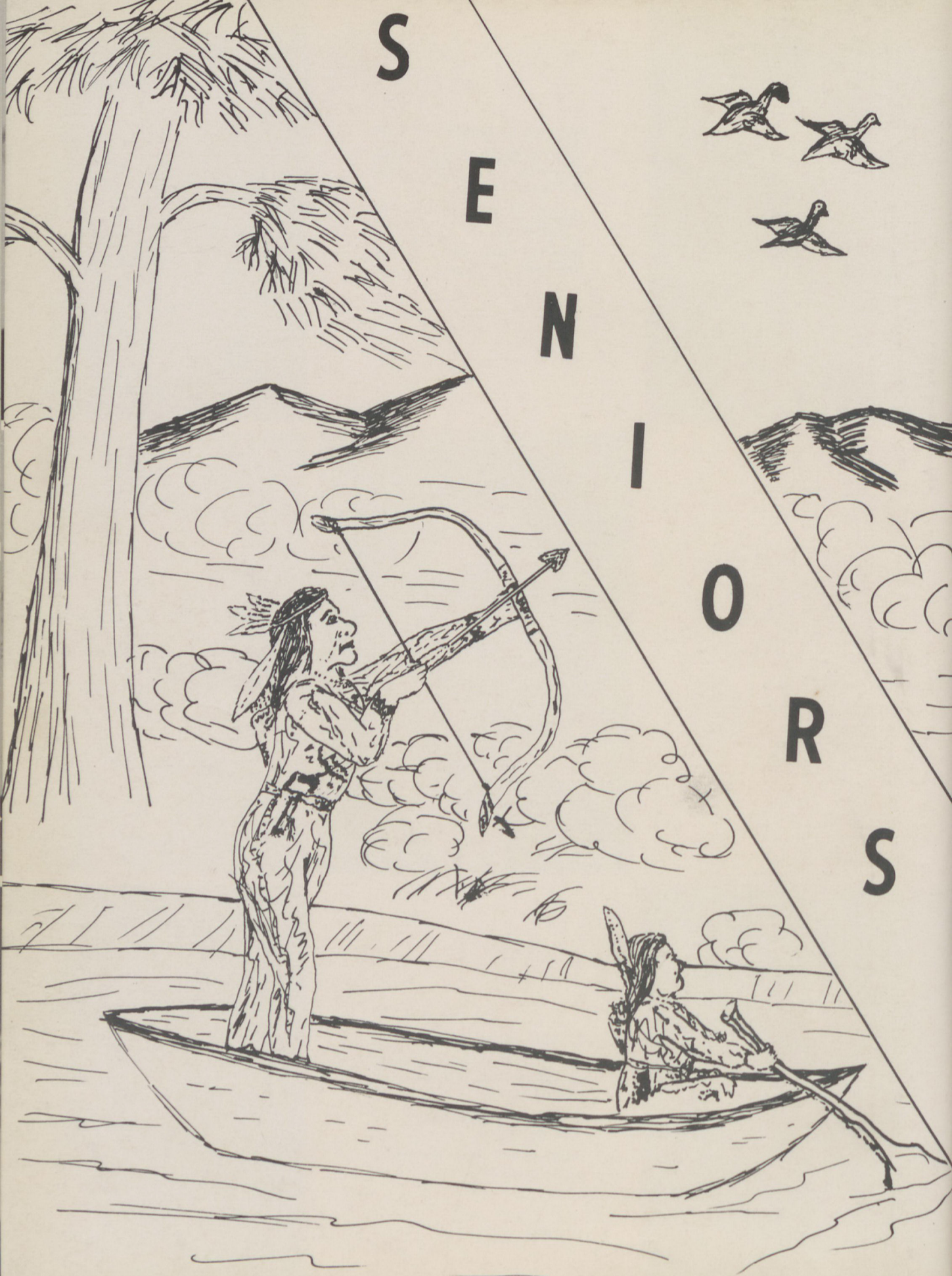









**YETEV A BENNETT**

Waleska, Ga.

Alpha, Sec. 2nd Qt. 51-52, Vice Pres. 3rd Qt. 52; Pi Epsilon, Pres. 2nd Qt. 52-53; FTA, Treas. 52-53.

**BARBARA BISHOP**

Canton, Ga.

Alpha, Pres. 3rd Qt. 52, 1st Qt. 52; Tallulah; FTA; Pi Epsilon, Treas. 2nd Qt. 52-53; Student Fellowship, Sec. 1st Qt. 52; Hiltonian Staff, Editor 52-53, Associate Editor 51-52; Blue and Gold Staff, Honorary Member 52-53; IRC.

**RICHARD BLACKSTOCK**

Resaca, Ga.

Haygood, 1st Qt. 52, Program Chairman; Mohawk.

**BILL BRASWELL**

Roswell, Ga.

Pierce; Blue and Gold Staff 52-53; Hiltonian Staff 52-53; Mohawk; IRC; Glee Club 52-53; Pierce Sec. 2nd Qt. 51-52; 3rd Qt. 52; 1st Qt. 52; 2nd 52-53.

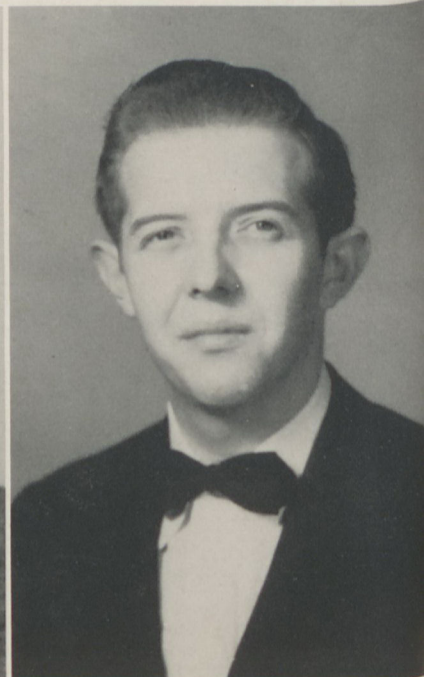

**CHRISTINE CANTRELL**

Cumming, Ga.

Delta; Choctaw; FTA, Pres. 52-53; Program Chairman 51-52; Cherokee Phoenix Class Editor 52-53.

**BEULAH GRACE CLINE**

Canton, Ga.

Alpha, Chaplain 1st Qt. 52; Tallulah; Pi Epsilon, Vice Pres. 2nd Qt. 52-53.



JACK CLINE  
Waleska, Ga.  
Pierce; Seminole.

MARY JANE CORNEILISON  
Ball Ground, Ga.  
Alpha; Choctaw; FTA.

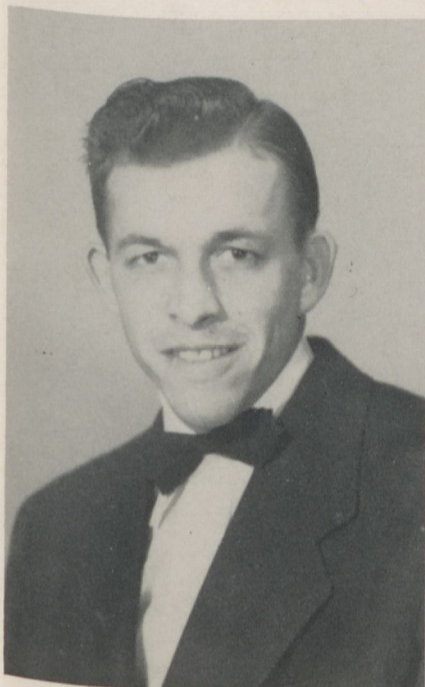
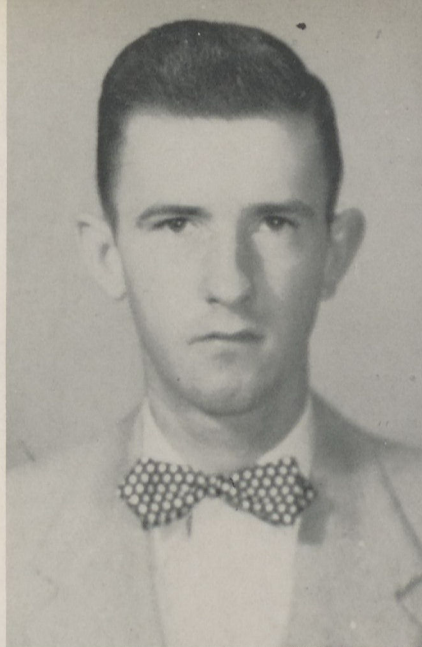

ROGER EARLEY  
Roswell, Ga.

Haygood, Chaplain 2nd Qt. 51-52, Reporter 1st Qt. 51-52, Vice Pres. 3rd Qt. 51-52, Program Chairman 2nd Qt. 52-53; Seminole; Pi Epsilon; Male Quartet; Glee Club; Student Fellowship Council 3rd Qt. 52-53.

BETTY JUNE ENGLAND  
Calhoun, Ga.

Delta, Chaplain 51, Sec.-Treas. 1st Qt. 51-52; Pi Epsilon; Student Fellowship, Sec.-Treas. 51; Choctaw; Asst. Business Mag. of Annual 51-52; Glee Club; Girls' Sextet; Hiltonian Staff; Senior Class Sec.; Bus. Mag. of Annual 52-53.



EDWARD DEEN  
Baxley, Ga.

Pierce, Pres. 52-53 1st Qt. 51-52 3rd Qt. Parliamentarian; Mohawks, Big Chief 52-53; IRC; Student Fellowship Council, Pres. 52-53, Treas. 51-52; Barnyard Crew, Pres. 52-53.

GENEVA DICKERSON  
Canton, Ga.  
Alpha; Choctaw.





LOIS FOSSETT  
Cartersville, Ga.

Delta; Tallulah; Glee Club; Dormitory  
Pres. 52-53.

FANNIE LOU GORDON  
LaFayette, Ga.

Alpha; Choctaw; IRC; FTA; Pierce  
Cheerleader 52-53.

ROBERT HANSARD  
Roswell, Ga.

Haygood, Reporter 2nd Qt. 51-52, Sec-  
Treas. 1st Qt. 52-53, Vice Pres. 2nd  
Qt. 52-53; FTA; IRC; Mohawk; Pi  
Epsilon; Glee Club 52-53.

BOBBIE LOU HAWKINS  
Jasper, Ga.  
Delta; Tallulah; FTA 52-53.

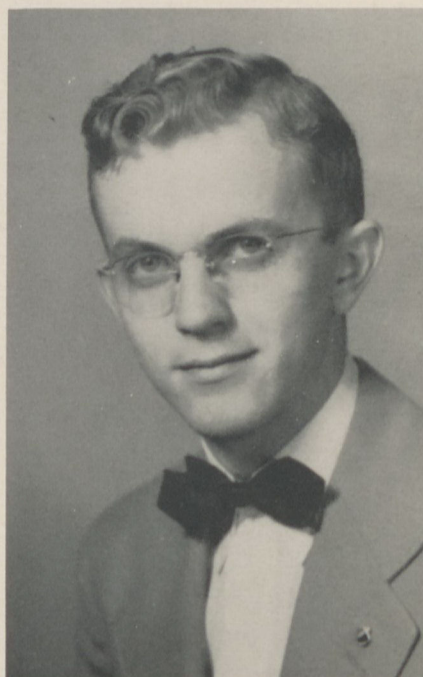

SARAH HELTON  
Adairsville, Ga.

Alpha, Sec. 2nd Qt. 52-53; Choctaw,  
Little Chief 52-53; Glee Club 52-53;  
IRC.

WILLIAM HILLHOUSE  
Waleska, Ga.

Pierce, Chaplain 2nd Qt. 52-53; Sem-  
inole; Glee Club; Male Quartet; FTA.



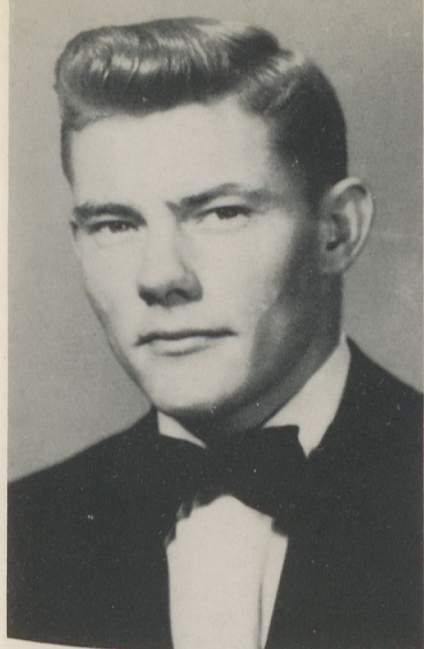

ROGER HOPKINS

Roswell, Ga.

Pierce; Glee Club 52-53; Mohawks,  
Little Chief 52-53; IRC.

PEGGY HOWARD

Marietta, Ga.

Delta, Vice Pres. 1st Qt. 52-53; Choc-  
taw; FTA; IRC, Vice Pres.; Glee Club  
Sec. 52-53; Senior Class Treas.

BETTY JUNE HULSEY

Marietta, Ga.

Alpha, Chaplain 2nd Qt. 51, Pres. 2nd  
Qt. 52; Tallulah; FTA, Sec. 52-53; Pi  
Epsilon; Student Fellowship Council  
1st Qt. 51; Blue and Gold, Asst. Edi-  
tor 52-53; Hiltonian, Literary Editor;  
Girls' Dormitory Vice Pres. 52-53; Glee  
Club; Girls' Sextet.

LANIER INGRAM

Ball Ground, Ga.

Pierce, Sgt.-at-Arms 1st Qt. 52-53;  
Mohawk; Pi Epsilon; IRC, Pres. 52-53;  
FTA.

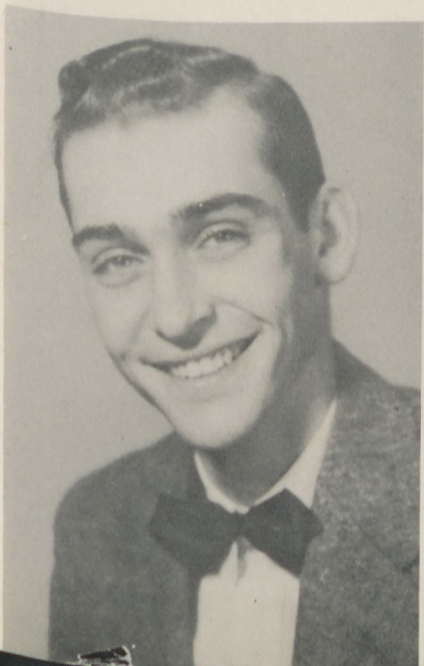
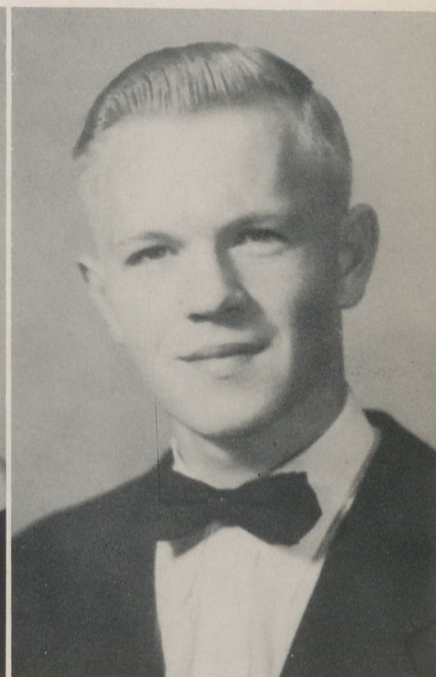

JAMES D. JOHNSON

Fairmount, Ga.

Pierce, 1st Qt. Vice Pres. 52-53; Glee  
Club, Pres. 52-53; Annual Staff Sports  
Editor 52-53; Seminole, Big Chief 52-  
53; FTA; Male Quartet; Pi Epsilon;  
Student Fellowship Council Pianist  
51-52.

JOYCE KENNEDY

Suwanee, Ga.

Delta, Parliamentarian 1st Qt. 51-52,  
Sec.-Treas. 2nd Qt. 52-53; Choctaw;  
FTA; IRC; Pi Epsilon.



RICHARD MANUS  
Clermont, Ga.

Pierce, Mohawk; Student Fellowship Council 3rd Qt. 51-52; Blue and Gold, Editor 52-53; Pi Epsilon, Sec. 52-53; Publicity Manager Student Council 52-53; Barnyard Crew, Sec.

DORIS MITCHELL  
Ball Ground, Ga.

Alpha; Tallulah; Alpha, Sgt.-at-Arms 1st Qt. 52.

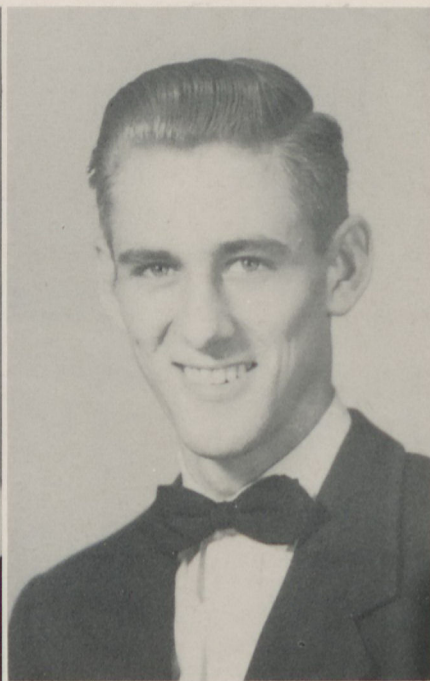
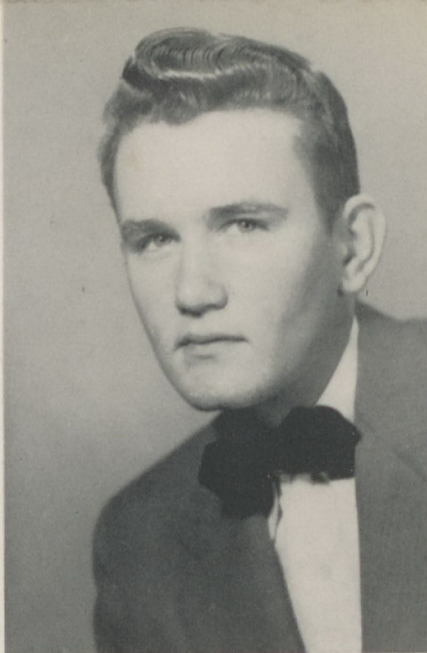

LORA MAE MITCHELL  
Ball Ground, Ga.  
Alpha; Tallulah.

RONALD MORRIS  
Canton, Ga.

Haygood, 51-52, 3rd Qt. Pres. 52-53, 1st Qt. Pres., 2nd Qt. Sec.-Treas., Debator 51-52; Mohawk; FTA, Vice Pres. 52-53; Pi Epsilon, Pres. 1st Qt. 51-52; Hiltonion Staff; Student Council; Glee Club; Annual Staff, Editor-in-Chief 52-53; IRC, 52-53; Youth Fellowship, Recreation Chairman 52-53.

ANNE MOSS  
Adairsville, Ga.

Alpha, Vice Pres. 1st Qt. 52-53; Choc-taw; Blue and Gold Staff, 52-53; IRC; FTA, Librarian 52-53; Junior Class Treas. 51-52.

CHARLES MOBLEY  
Griffin, Ga.

Haygood; Glee Club; Seminole Little Chief 52-53.

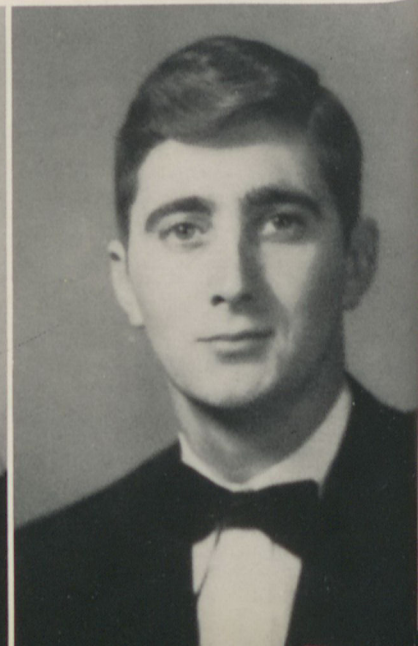





WILLIAM PILGRIM

Vienna, Ga.

Seminole; Haygood; Class Pres. Jr.

LATRELLE POWELL

Sandy Springs, Ga.

Phi Delta, Sec.-Treas. 51-52; Choctaw,  
Glee Club; IRC.

MARIAN A. POWELL

Marietta, Ga.

Delta, Chaplain 52-53; Tallulah; Cheer-  
leader for Deltas and Haygoods 51-  
52; FTA 51-52; 52-53; Sec. IRC; An-  
nual Staff, Society Editor.

DOUGLAS REID

Canton, Ga.

Haygood, Program Chairman 51-52  
Cheerleader 51; Seminole; Boys' Quar-  
tet 52; Glee Club 51-52; IRC Club.

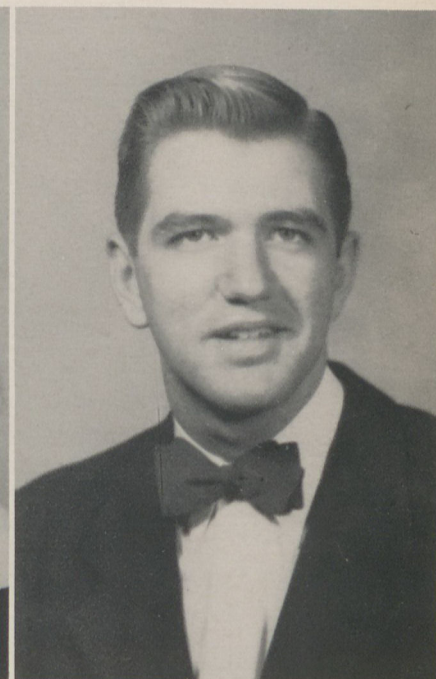

OTIS E. SMITH

Grantville, Ga.

Pierce; Seminole, 1st Qt. 51-52; Pierce  
Parliamentarian 2nd Qt. 51-52; Pierce  
Vice Pres. 3rd Qt. 51-52; Pierce Pres.  
2nd Qt. 52-53.

MACK STANCIL

Ball Ground, Ga.

3rd Qt. 51-52, Sec.-Treas. Haygood;  
1st Qt. 52-53, Vice Pres., Haygoods;  
2nd Qt. 52-53, Pres., Haygoods; Senior  
President 52-53; Seminole; Glee Club;  
Boys' Quartet; Alpha Supporter.



CAROLYN ANN VAUGHN  
Baxley, Ga.

Delta, Vice Pres. 3rd Qt. 51-52, Reporter 1st Qt. 52-53, Pres. 2nd Qt. 52-53; Tallulah, Big Chief 52-53; FTA.

BENNY WEST  
Daletona, Ga.  
Haygood; Seminole.

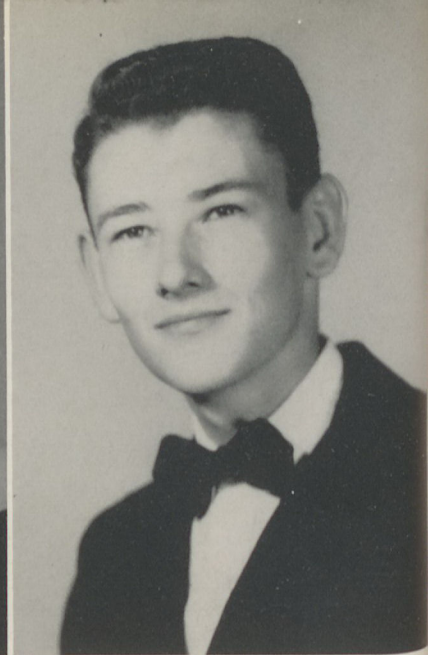

*Not shown*

BILLY CLEGHORN  
Canton, Ga.  
Pierce; Seminole.

BOBBY CLEGHORN  
Canton, Ga.  
Pierce; Seminole.



JEANNE WHITE  
Rossville, Ga.

Delta, Pres. 3rd Qt. 51-52, Pres. 1st Qt. 52-53; Glee Club; Hiltonian Staff 51-52; Choctaw, Big Chief 52-53; Sunday School Vice Pres.; MYF Council 52-53; IRC; Pi Epsilon; Cherokee Phoenix Staff 52-53.





J

U

N

I

O

R

S

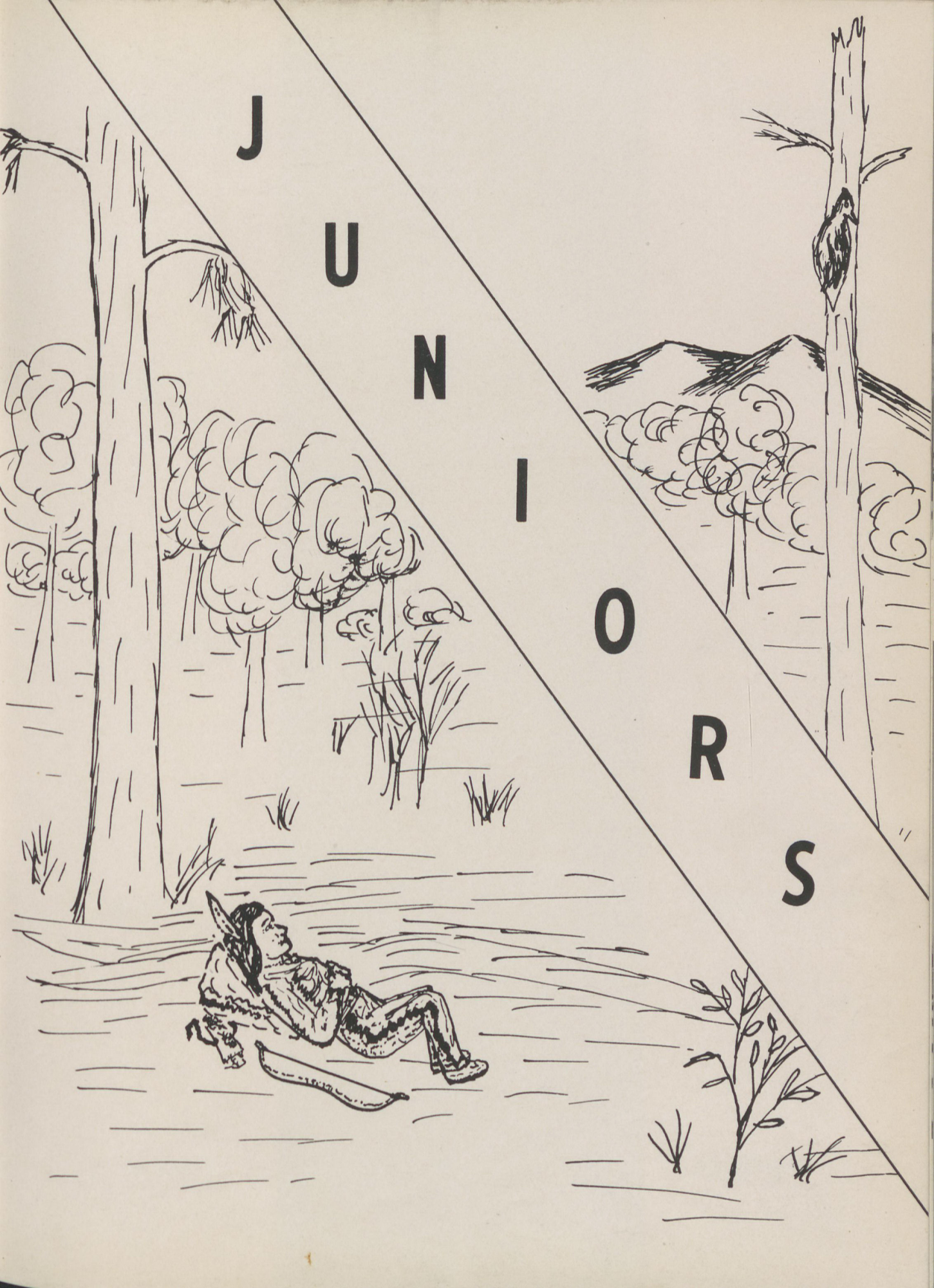



CAROL BUTLER  
Cartersville, Ga.



CLAUDE CANTRELL  
Pine Log, Ga.

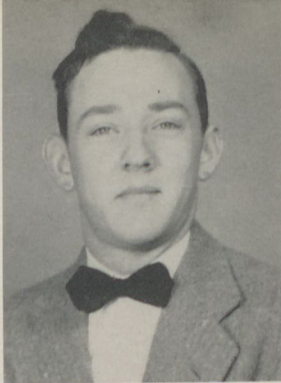

BETTY CHAMPION  
Austell, Ga.



MARTHA CHAPMAN  
Woodstock, Ga.



SHELIA CHATFIELD  
Marietta, Ga.



PICTURE  
NOT  
AVAILABLE

JUNE CHILDERS  
Canton, Ga.

CHARLES CLAYTON  
Canton, Ga.



CHARLES CORDLE  
Subligna



LEVI CORNELISON  
Canton, Ga.



SUE COSTLOW  
Taylorville





LEVANTIA COX  
Kingston, Ga.



MARGIE COX  
Pine Log



FRANKLIN CROKER  
Hiram, Ga.

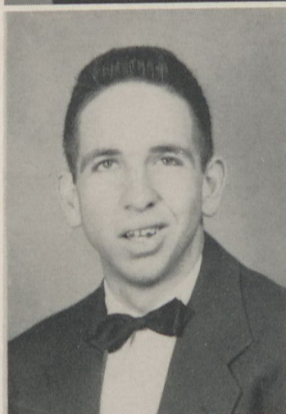

PICTURE  
NOT  
AVAILABLE

FRANCES DAVIS  
Ellijay, Ga.

JULIA MAE DEEN  
Baxley, Ga.



DOROTHY GLADNEY  
Lyerly, Ga.



JEAN HAYMES  
Menlo, Ga.



MARY HARBIN  
Canton



MARY HARRISON  
Hollonville, Ga.



JAMES HELTON  
Adairsville, Ga.

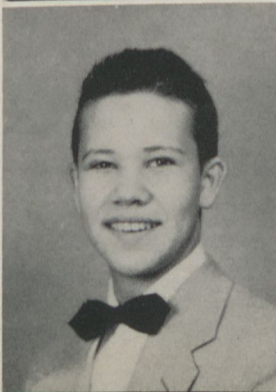



BARBARA HERNDON  
Snellville, Ga.



WILLIAM HILL  
Rome, Ga.

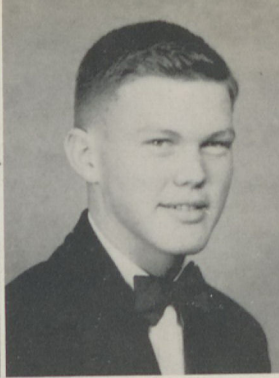

*Not shown*  
WILSON HIX  
Subligna, Ga.

PICTURE  
NOT  
AVAILABLE

JUNE HOWARD  
Woodstock, Ga.



JANE JOHNSON  
Summerville, Ga.



REWANDA JOHNSON  
Resaca, Ga.



MARILYN KILGORE  
Griffin, Ga.



WAYNE LIFSEY  
Griffin, Ga.

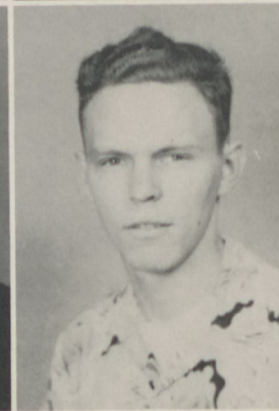

*Not shown*  
AUSTIN LITTLE  
Canton, Ga.

PICTURE  
NOT  
AVAILABLE

DORSEY LOWE  
Marietta, Ga.

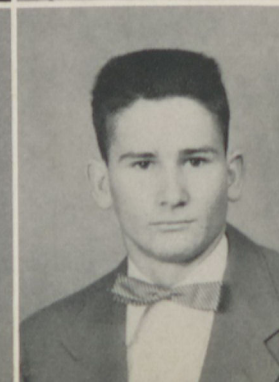



JAMES WINDOM  
Grantville, Ga.

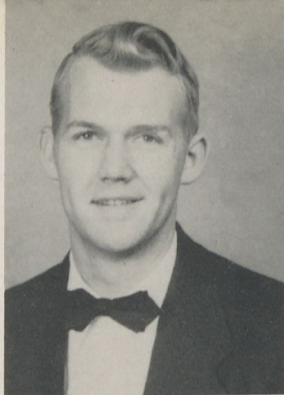

CAROL YANCEY  
Taylorsville, Ga.



JIM LUTZ  
Decatur, Ga.



TOM T. T. WARMACK  
Fairmount, Ga.



JERRY PERRY  
Rome, Ga.



PICTURE  
NOT  
AVAILABLE

MISS CLEMENTS  
*Sponsor*





JACK MOONEY  
Canton, Ga.

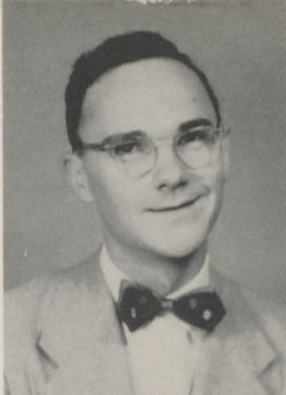

DOROTHY NALLY  
Pine Log



DOROTHY O'BRYANT  
Austell, Ga.



JAMES PATTERSON  
Grantville, Ga.



MARTHA PAYNE  
Rome, Ga.



PICTURE  
NOT  
AVAILABLE

MARIAN E. POWELL  
Sandy Springs, Ga.

BILLY RAY REECE  
Canton, Ga.



CAROLYN ROQUEMORE  
Forsythe, Ga.



EDWIN VARNER  
Ashland, Ga.

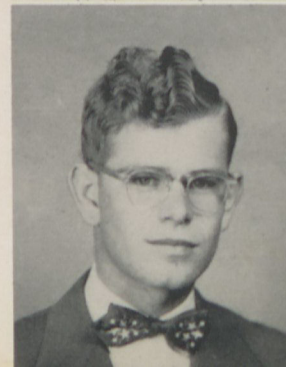

BROOKE WOFFORD  
Canton, Ga.





# S O P H O M O R E S







Inez Arnold  
Betty Moss Baily  
Margaret Ann Bennet  
Jean Bohannon

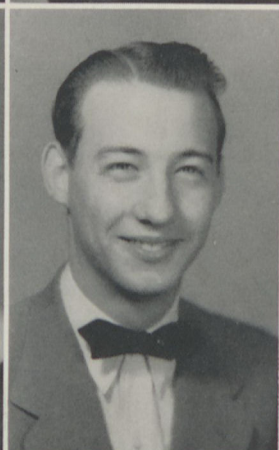

Mildred Cagle  
Joyce Dobson  
Jerry Dobson  
Joyce Eubanks

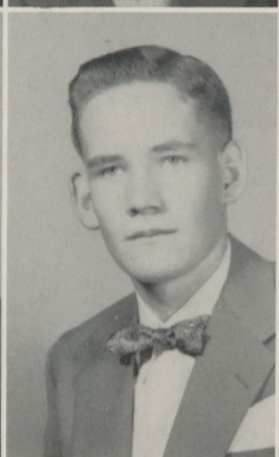
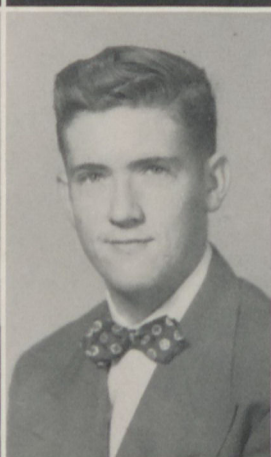

Bryce Grambling  
Jack Hale  
Lawrence Mulkey  
Colleen Poole



Marjorie Touchton  
James Waters



F

R

E

S

H

M

E

N

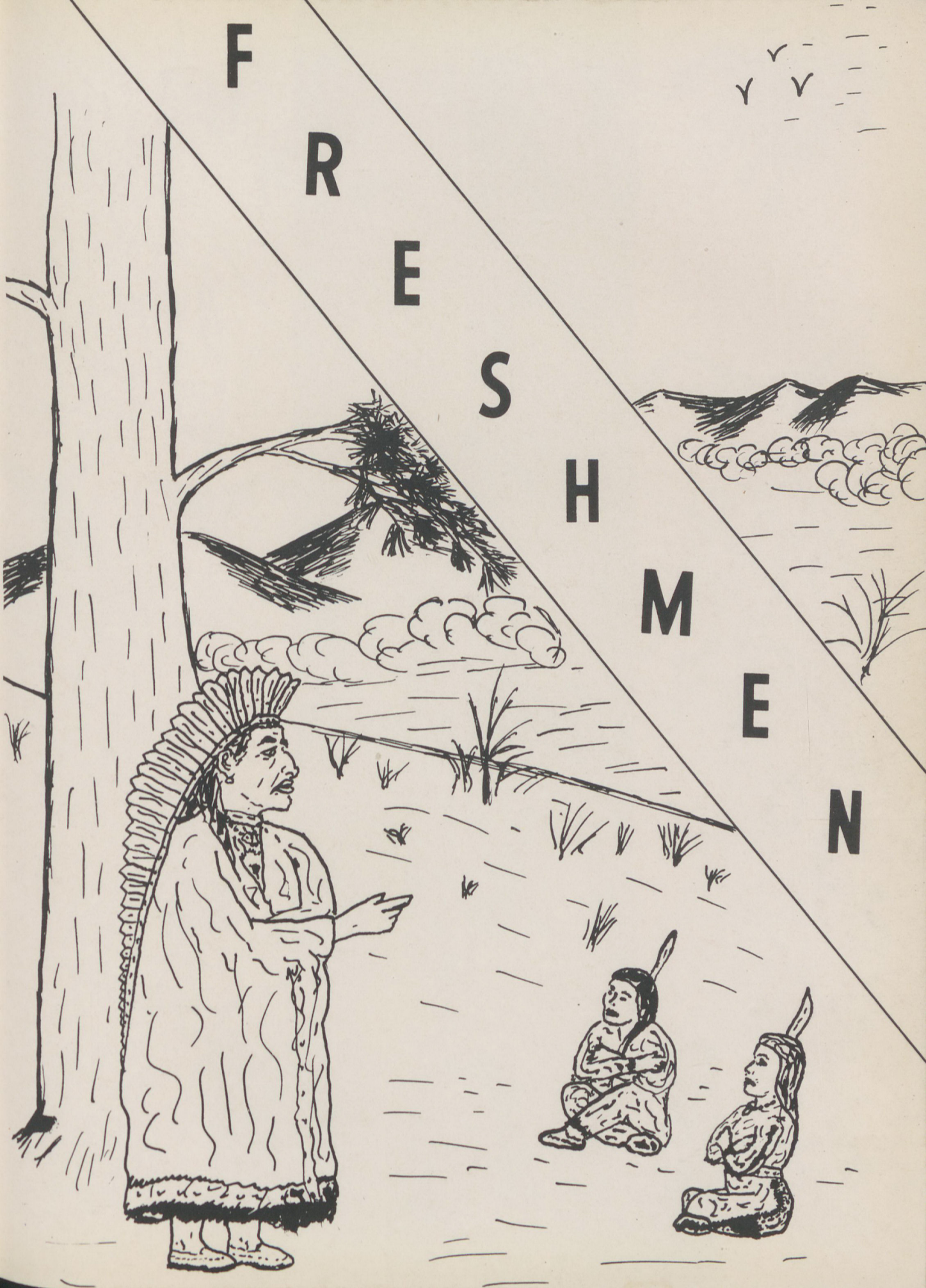



Ann Edwards



Jimmy Ellison

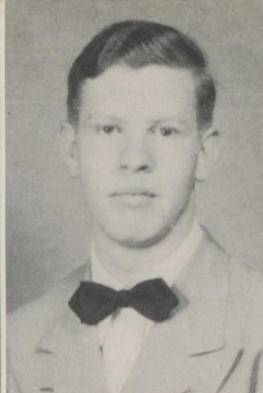

Margie Putledge



H. B. Payne

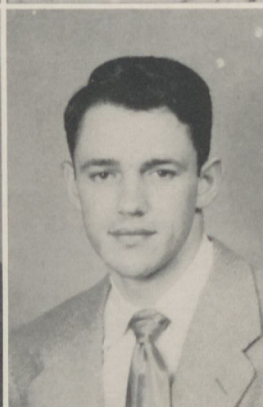

Betty Ponder



Frankie Pharr



Sue Parker



Joyce Pritchard



Stella Cantrell

*Not shown*  
Samuel Owen

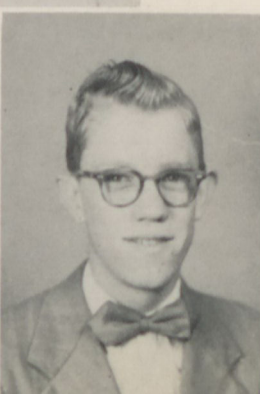

Joyce Brooks  
George Harrelson  
*Not shown*  
Mary Ann Barnes  
Estelle Cagle



J  
U  
N  
I  
O  
R

9<sup>th</sup>  
and  
10<sup>th</sup>

G  
R  
A  
D  
E  
S

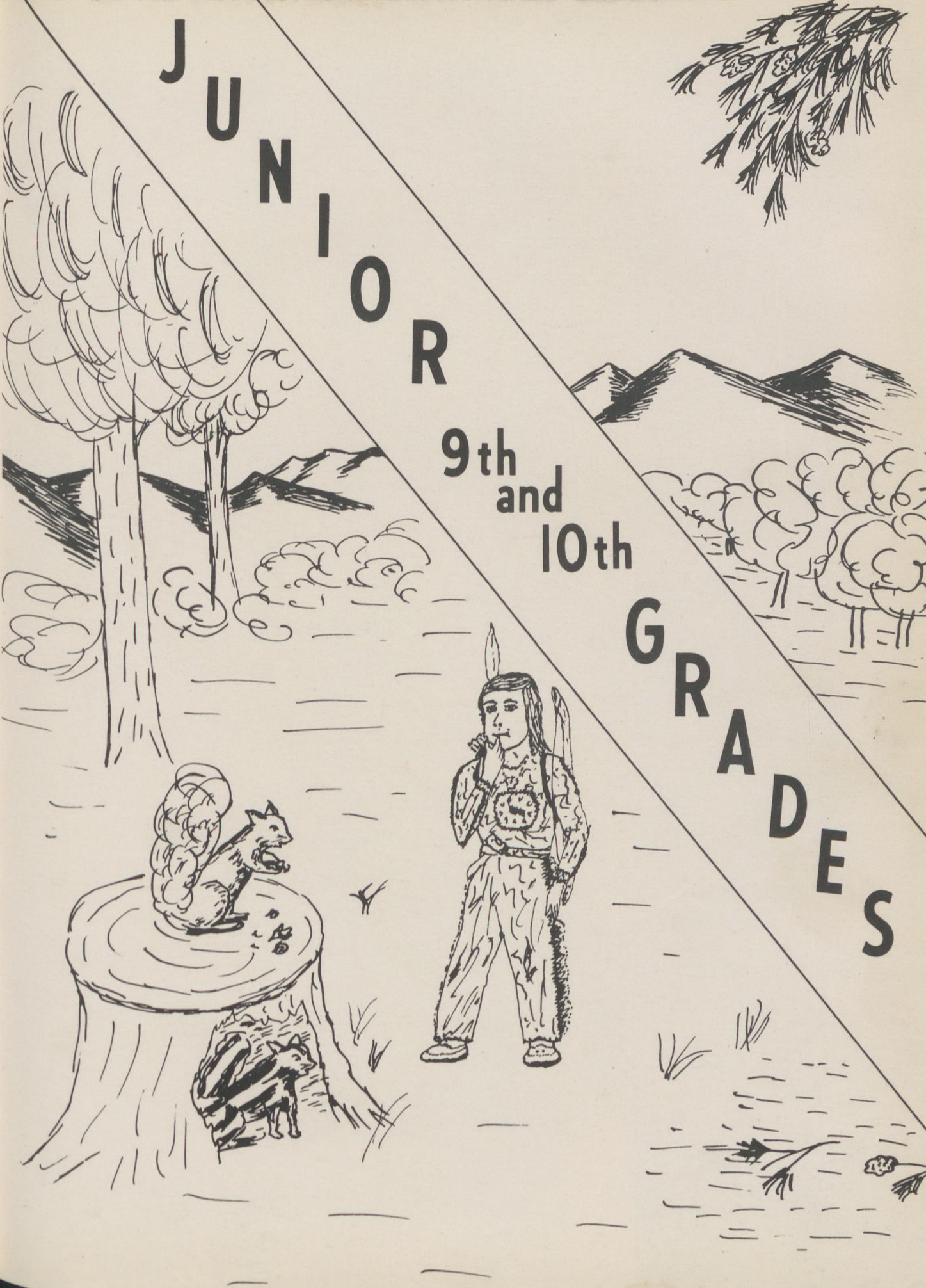





Rachel Blanton  
Martha Burgess  
Glen Byers  
Betty Ann Cagle

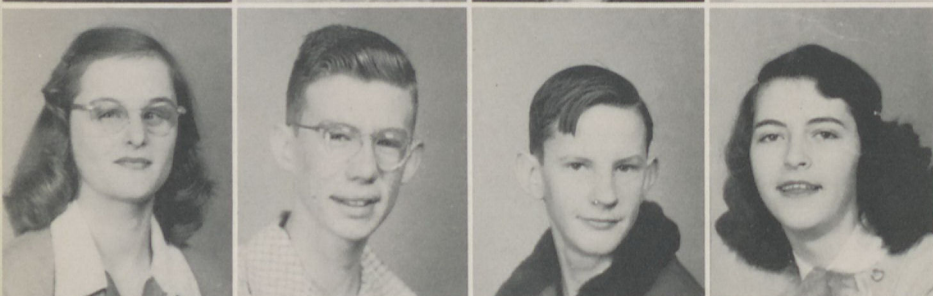

Nell Childers  
Charles Cline  
Joe Cline  
Betty Cline



Elizabeth Crowe  
Geraldine Dickerson  
Wayne Eubanks  
Lillie Mae Garland



Dorothy Harrolson  
Frances McDaris  
Essie Payne  
James Pharr



Nell Ponder  
Sue Roberts  
Luke Satterfield  
Mary Jo Thompson



Robert Worley  
Jerry Wright  
Nora White  
Eddie Ross



Martha Worly  
and  
J. H. Payne  
*Not shown*  
Loyd Payne  
Betty Ghorley



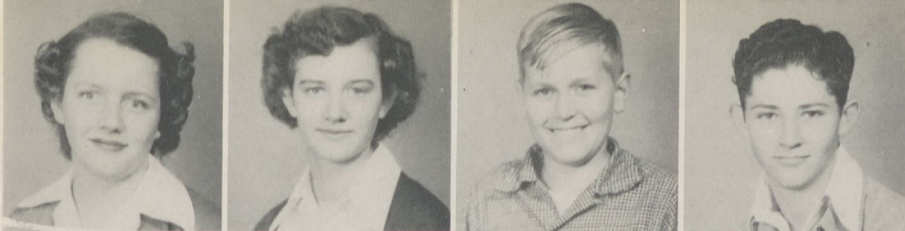

Margaret Allison  
Janice Blalock  
Frank Cline  
Billy Cline



Mildred Darby  
Sara Dickerson  
Jerry Durham  
Roy Garland



H. Green  
Charles Gramling  
Becky Howell  
Howard Hughes



Clara Hufstettler  
Shirly Jarvis  
Willie Kensey  
Otto Little



George Long  
Brooke McCoy  
Betty Moore  
Jerry Moody



Eugene Parker  
Shirley Roberts  
Zena Lee Robertson  
Peggy Sue Rutledge



Sue Scott  
Billy White  
Melburn Worly  
Lamar Barton



Patsy Barnes  
Ruth Parriss  
Roy Garland  
  
Not shown  
John C. Jordan  
Charles Pharr  
Peggy Barnes





# ORGANIZATIONS

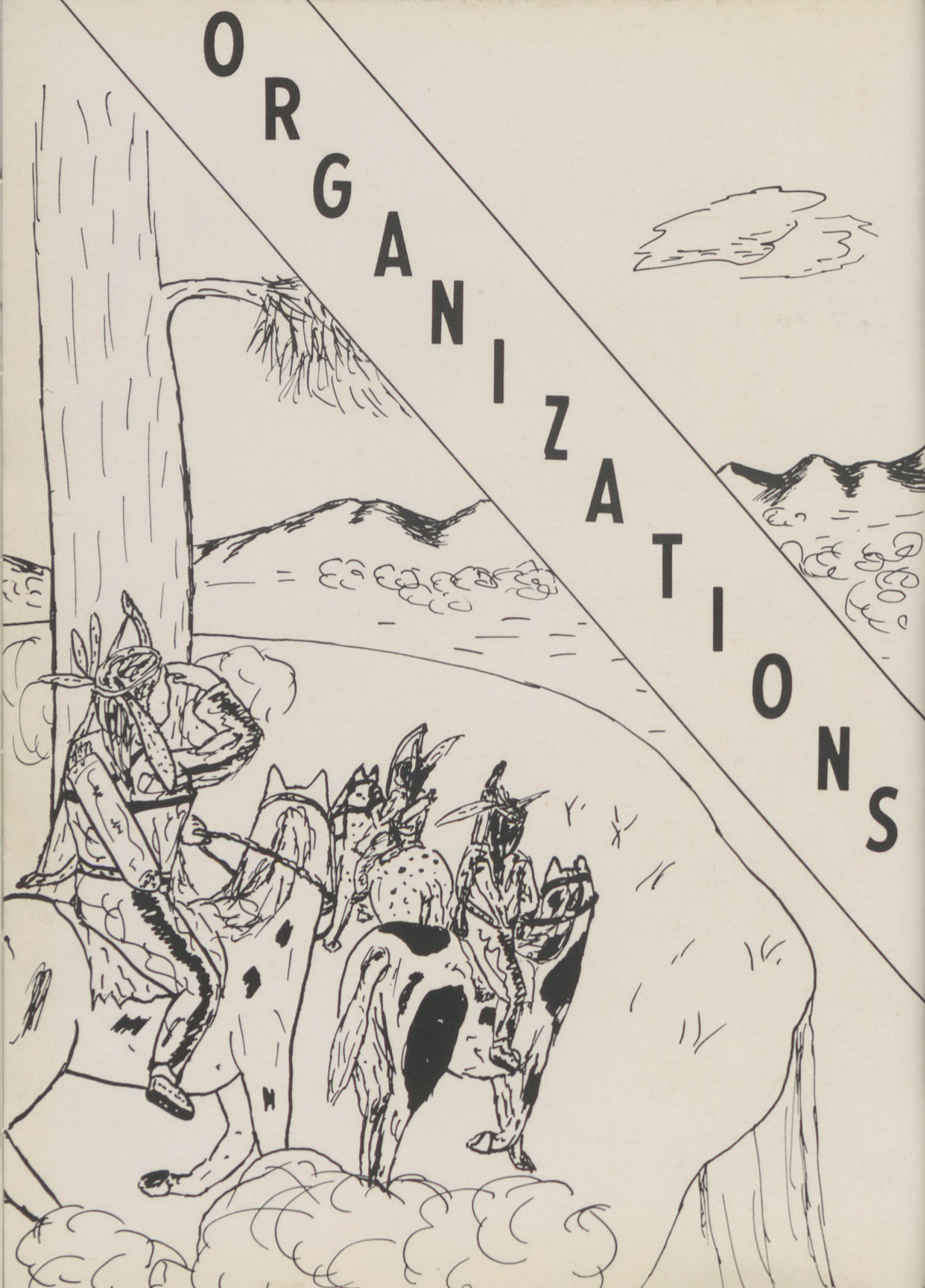





The GLEE CLUB makes several trips to different schools and churches throughout the year.



Mr. Stone  
*Director*

G  
L  
E  
E  
  
C  
L  
U  
B



Jimmy Johnson  
*President*



Peggy Howard  
*Secretary*



Mary Harrison  
*Treasurer*

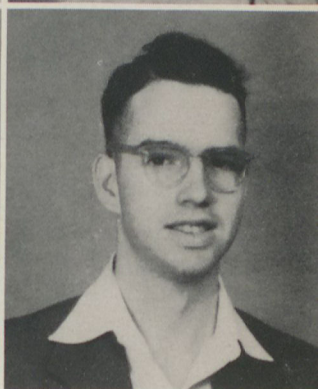

William Hillhouse  
*Custodian*





FIRST QUARTER YOUTH FELLOWSHIP OFFICERS—Edward Deen, Wayne Lifsey, Jeanne White, Betty Moss Bailey, Barbara Bishop, Marilyn Kilgore, Barbara Bishop, Dorothy O'Bryant, Barbara Herndon, Ronald Morris, Edwin Varner, and Roger Earley.

Miss Decora Adams—*Sponsor*

SECOND QUARTER YOUTH FELLOWSHIP OFFICERS—Betty June England, Mary Harrison, Barbara Herndon, Betty Moss Bailey, Dorothy O'Bryant, Martha Payne, Carolyn Rocquemore, Edwin Varner, Jerry Perry, Jimmy Patterson, and Bill Braswell.







*To The Stars Through Bolts and Bars*

# PHI ALPHA LITERARY SOCIETY



Martha Payne

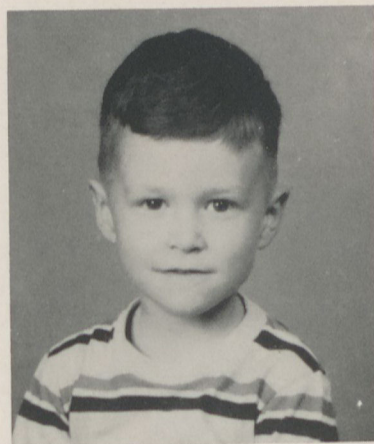

Bari Stone  
*Mascot*



Barbara Bishop

Beulah Grace Cline



Betty June Hulsey



Mrs. H. E. Clements  
*Sponsor*





*True, Faithful and Sincere*

## PHI DELTA LITERARY SOCIETY



Mary Harrison



Barbara Herndon



Jane Shellnut  
*Mascot*

Miss Decora Adams  
*Sponsor*



Betty June England



Carolyn Vaughn





# PIERCE LITERARY SOCIETY



Edward Deen

## DEBATE TEAM

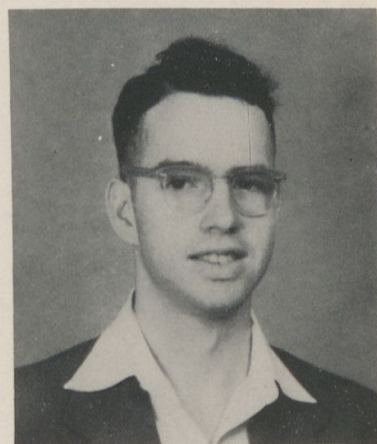

William Hillhouse

Otis Smith

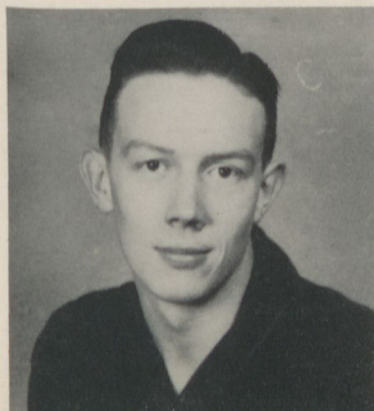

Lanier Ingram

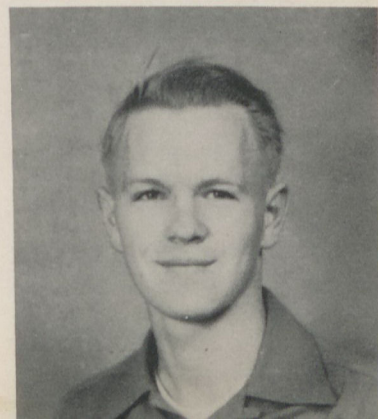

Mr. Stanley Hanson  
*Sponsor*





## HAYGOOD LITERARY SOCIETY

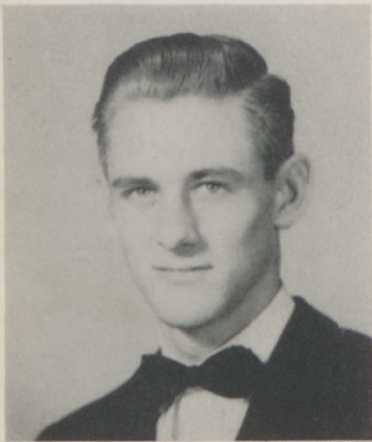

Ronald Morris

### DEBATE TEAM



Robert Hansard

Dorsey Lowe

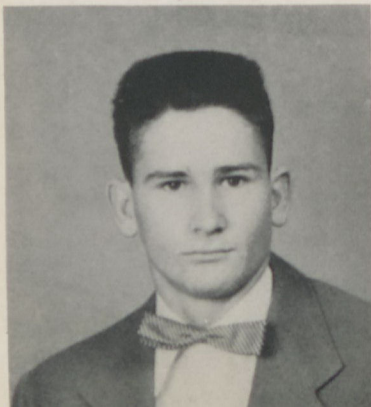

Mack Stancil

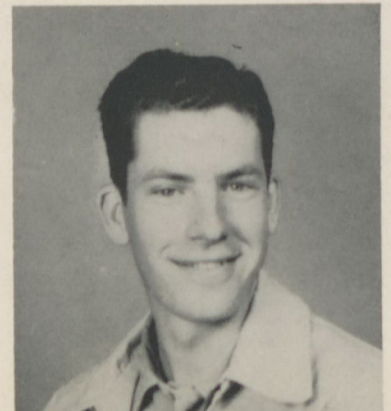

Mr. Clyde Partin  
*Sponsor*





THE EDWARD L. THORNDIKE CHAPTER of THE NATIONAL FUTURE TEACHERS of AMERICA OFFICERS—President, Christine Cantrell; Vice President, Ronald Morris; Secretary, Betty Hulsey.

Miss Christina Timmons—*Sponsor*



INTERNATIONAL RELATIONS CLUB who studies international problems and sponsor the international collegiate debates.

Mr. E. H. Jernigan—*Sponsor*





PI EPSILON—College honorary society for those students who maintain a B, or above average in each subject.

BETA CLUB—National honor club for high school students who maintain high scholastic averages.





S

P

O

R

T

S

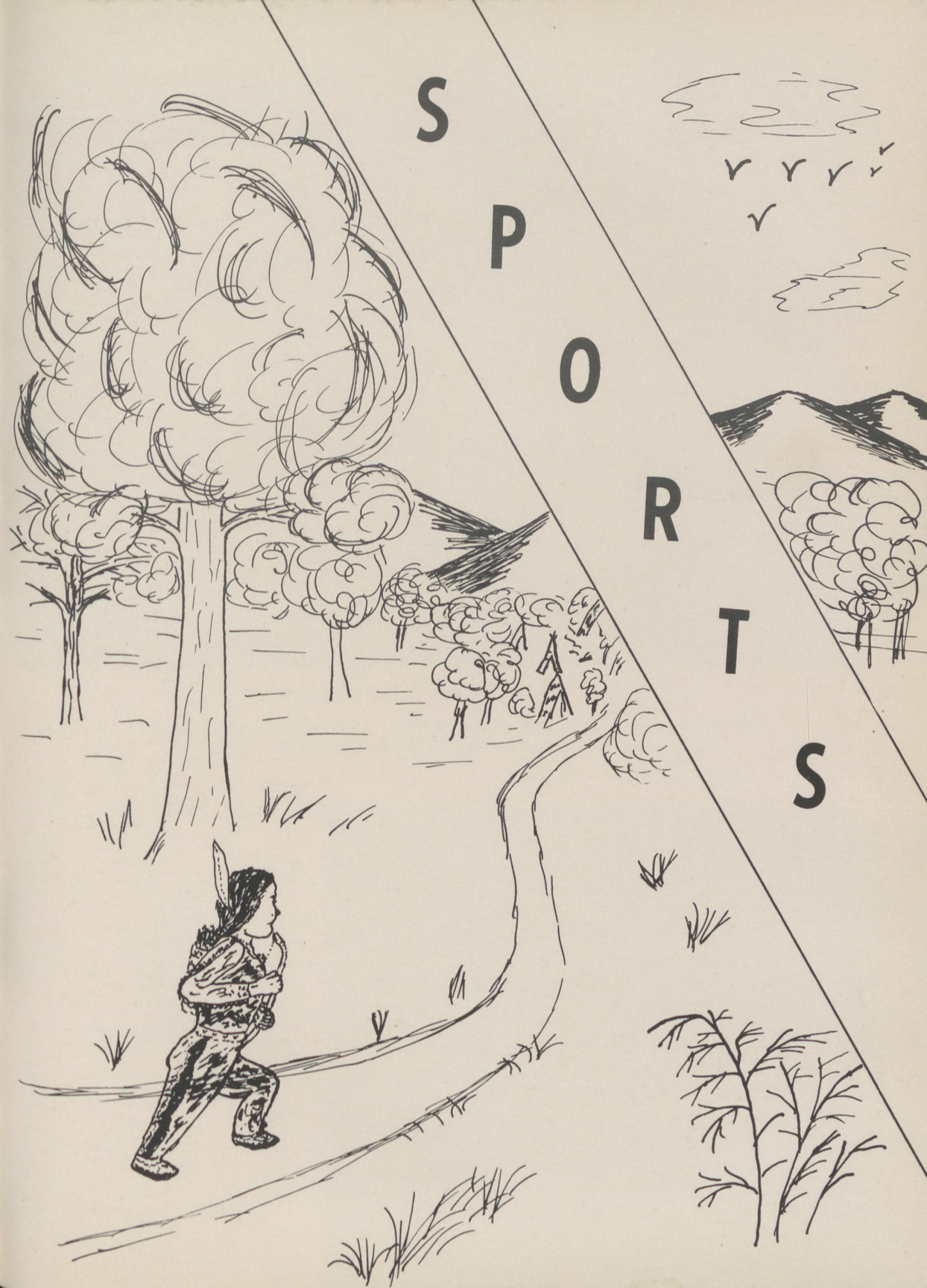





### TALLULAHS

Left to right: Barbara Herndon, Inez Arnold, Carolyn Vaughn, Betty Cline, Dot Nally, Jean Hames, Joyce Eubanks, and Martha Payne.



BIG CHIEF  
Carolyn Vaughn

LITTLE CHIEF  
Betty Cline





### CHOCTAWS

Left to right: Sheila Chatfield, Mary Harrison, Ann Moss, Jeanne White, Sara Helton, Julia Deen, Martha Chapman, and Betty June England.

BIG CHIEF  
Jeanne White  
LITTLE CHIEF  
Sara Helton







SEMINOLES

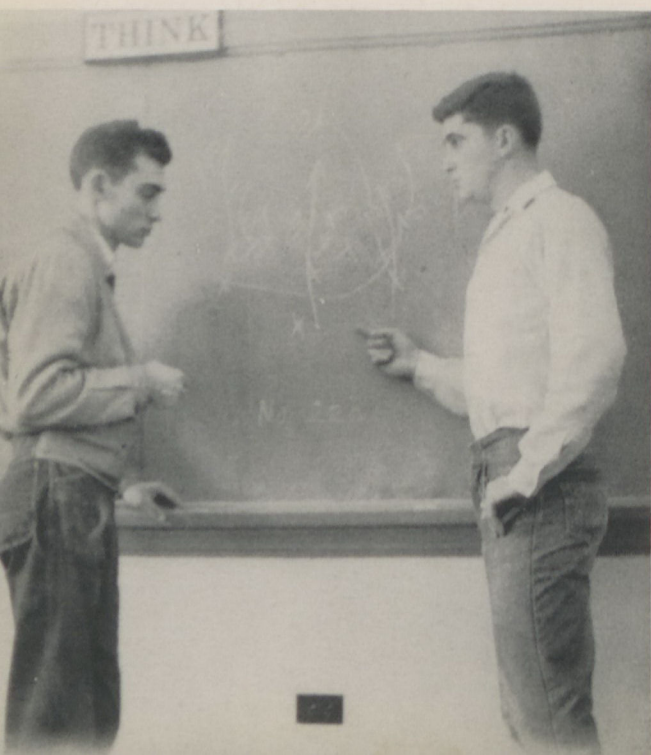

BIG CHIEF  
Jimmy Johnson

LITTLE CHIEF  
Charles Mobley





MOHAWKS

BIG CHIEF  
Edward Deen  
LITTLE CHIEF  
Roger Hopkins







### HILTONIAN STAFF

Barbara Bishop, Editor; Martha Chapman, Sheila Chatfield, Dorothy O'Bryant, Betty Hulsey, Bill Braswell, Dorsey Lowe, Martha Paine, Mary Harbin.

Mrs. Dean Boswell—*Sponsor*



### BLUE and GOLD STAFF

Richard Manus, Editor; Ann Moss, Typist; Betty Husley, Barbara Bishop, Bill Braswell Dittoist. not shown.





### CHEROKEE PHOENIX STAFF

The supreme purpose of this group was to present you with this annual. Standing left to right: Ronald Morris, Jimmy Johnson, Christine Cantrell, Jerry Perry, Betty June England, Edwin Varner, Mary Jane Cornelison, William Hillhouse. Seated left to right: Marion Powell, Joyce Kennedy.

Miss Christina Timmons—*Sponsor*

Staff at Work







### REINHARDT STUDENT COUNCIL

These are made up of presidents of the different organizations. Left to right: Christine Cantrell, Carolyn Vaughn, Barbara Bishop, Yetevia Bennet, Jean White, Betty Husley, Mack Stancil, Ronald Morris, Edward Deen, Odis Smith, Lanier Ingram, Jimmy Johnson.



Reinhardt students attend Methodist Students Movement Conference in Macon.





F

A

V

O

R

I

T

E

S







*Miss Reinhardt*  
BETTY JUNE ENGLAND

*Selected by the Student Body*





MISS PIERCE



MISS HAYGOOD





*Halloween*  
*King and Queen*  
MARTHA PAYNE  
BUDDY HELTON



*Best Dressed*

PEGGY HOWARD

DOUGLAS REID



*Friendliest*

MARION POWELL

BILL BRASWELL





*Most Likely to Succeed*

YETEVA BENNETT

RONALD MORRIS

*Most Intellectual*

YETEVA BENNETT

ROBERT HANSARD





*Most Popular*

ANNE MOSS  
EDWARD DEEN

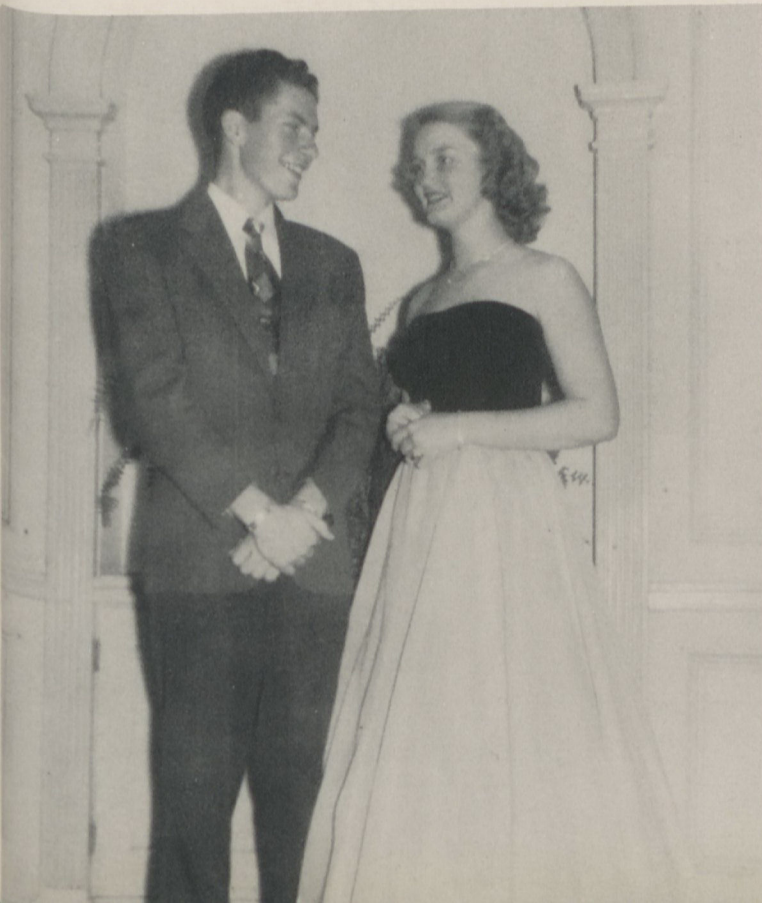

*Most Beautiful*

CAROLYN VAUGHN

*Most Handsome*

MACK STANCIL





*Most Talented*

BETTY JUNE HULSEY

JIMMY JOHNSON

*Most Versatile*

ANNE MOSS

EDWARD DEEN





*Most Athletic*

ROGER HOPKINS  
CAROLYN VAUGHN



*Wittiest*

CHRISTINE CANTRELL  
ROGER EARLY



S

T

O

R

Y

*of the*

Y

E

A

R

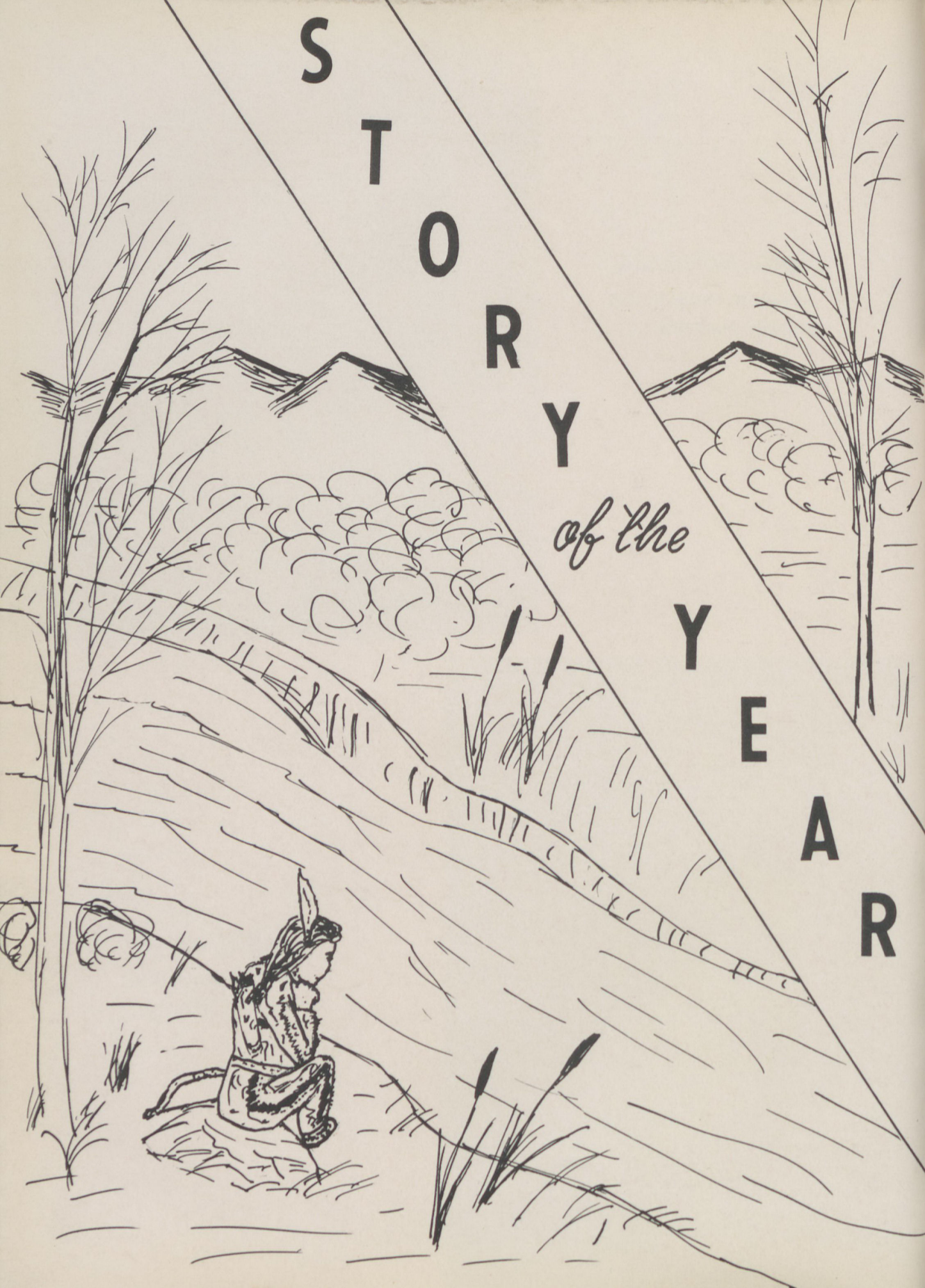





SEPTEMBER 8th . . .

I remember that line into the registrar's office. Everyone thought it terrible except the seniors. They laughed it off.

Reinhardt students showed wide interest in the revival by visiting and inviting the towns people to attend. Rev. Dwight Nyswander assisted Mr. Branham in the services which proved very inspirational. The students from Reinhardt showed that their interests were not entirely rooted in campusology.



Invitational parties and picnics given by the 4 literary societies for the new students were very nice occasions. New students were invited to attend all of them, and soon joined the society of their choice.







We remember the two short plays given by the Alpha Literary Society.



Remember the Christmas banquet? Students and teachers gave cash to finance lunches for some children in the elementary school instead of giving gifts to each other. The money was presented to Mr. Tarpley, Elementary principal, by President of the Student Fellowship, Ed Deen.



It was good to come back to Reinhardt after the Christmas holidays. It seemed we were separated from our friends for a long time.

The beautiful snow that greeted us the next morning made going back to classes fun.





The most important moment of each day was when Mr. Cline handed us a letter. Those packages from home were more than welcome. They were of interest to roommates and casual friends too.



Oh happy initiation day.



PIE-EATING  
CONTEST  
HALLOWEEN  
KING  
and  
QUEEN







Now, girls, I'll tell you this, but you musn't breathe a word of it to anyone, cause it's supposed to be a secret. But Clara told Barbara and Barbara told Dorthy, and Dorthy told me, and . . .

Under the direction of Mr. Clyde Partin, the Reinhardt inturmural sports system has had one of the best years in its existence. Approximately 90 per cent of the student body takes an active part in this program.



"Mother Jernigan's boys", did what most of us had considered impossible until this year. They threw a party in their dorm and all members of the female species were invited.

\*Note to the alumni—Tut, tut, now boys, no heart attacks!





In spite of the flue epidemic, the play cast, like true actors, came through with their production of *Silas Smidge from Turnip Ridge*. Under the directorship of Mr. Boswell, and with Robert Hansard in the leading role, the play was produced February 21. The entire play cast is to be commended by their cooperation in face of the numerous difficulties that were presented.



High light of the Pi Epsilon year is the annual Pi Epsilon Sweetheart Banquet, which is exactly what the title implies. The society, made up of those with high scholastic averages, presented a program packed with entertainment and food. Faculty and alumni of the society were invited.



## Pine Log Day

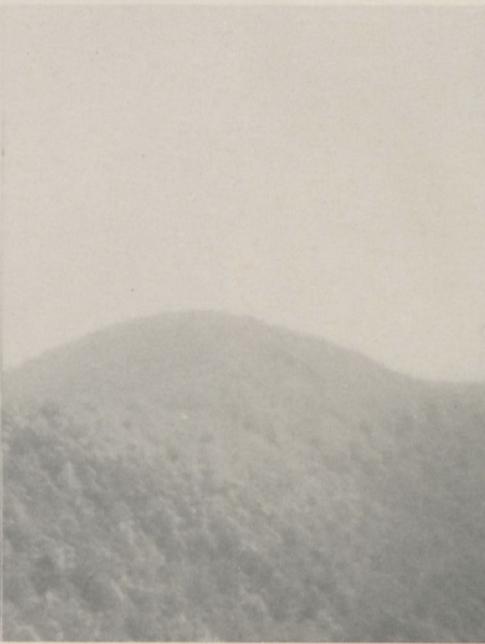

In spite of rain and transportation difficulties, the annual Pine Log Day is always observed. Turned loose on this long awaited day, students explore every crack and corner in the mountain as they show their pioneer traits.



Both boys' societies, after the debates, to top the year off, take trips to far off points of the map. Into these trips go careful planning by numerous committees, and out of them come a full day of enjoyment for members and supporters, who are guests-of-honor.



The farm and kitchen, owned by the college, and kept up by students under the supervision of qualified instructors, provide excellent opportunities for students who must work off part of their expenses.





## May Day



May Day was an eventful day for Reinhardt and the other schools of Cherokee county. In spite of the hot weather, everyone had a wonderful time. Above Mr. Burgess is crowning Linda Doss the May Day Queen. Below the May Poles are being wound.





## Graduation



After the fun and hilarity of each school year, there inevitably comes a time of sadness—for those who must leave. That is why we, the staff, dedicate this page to the seniors of the class of '53.



As the time draws near, even those of us who are the most hard-hearted find ourselves choking up inside. As we begin the march, we remember the times before when, in smaller groups, we have gathered for some reason or another in front of this building. As we receive our diplomas, we know that although



we may have stood in the same spot before, it has never meant so much.

Seniors, 20 years from now, when we are looking at our annual and come to these pictures, let us remember the importance in our lives that these recorded events represent.





The above is a scene from the Alpha Literary Society's stunt, which took first place in the annual stunt night affair.



Which twin has the *tonguee*?



Mr. Moore, he's our man, *if* he can't do it, *nobody* can!













The Beta Club attended the State Convention in Atlanta.



Mrs. Dean Boswell, Secretary of the Alumni.



The Stones at home in the Knox house.



Prince, the Cherokee Phoenix Mascot.



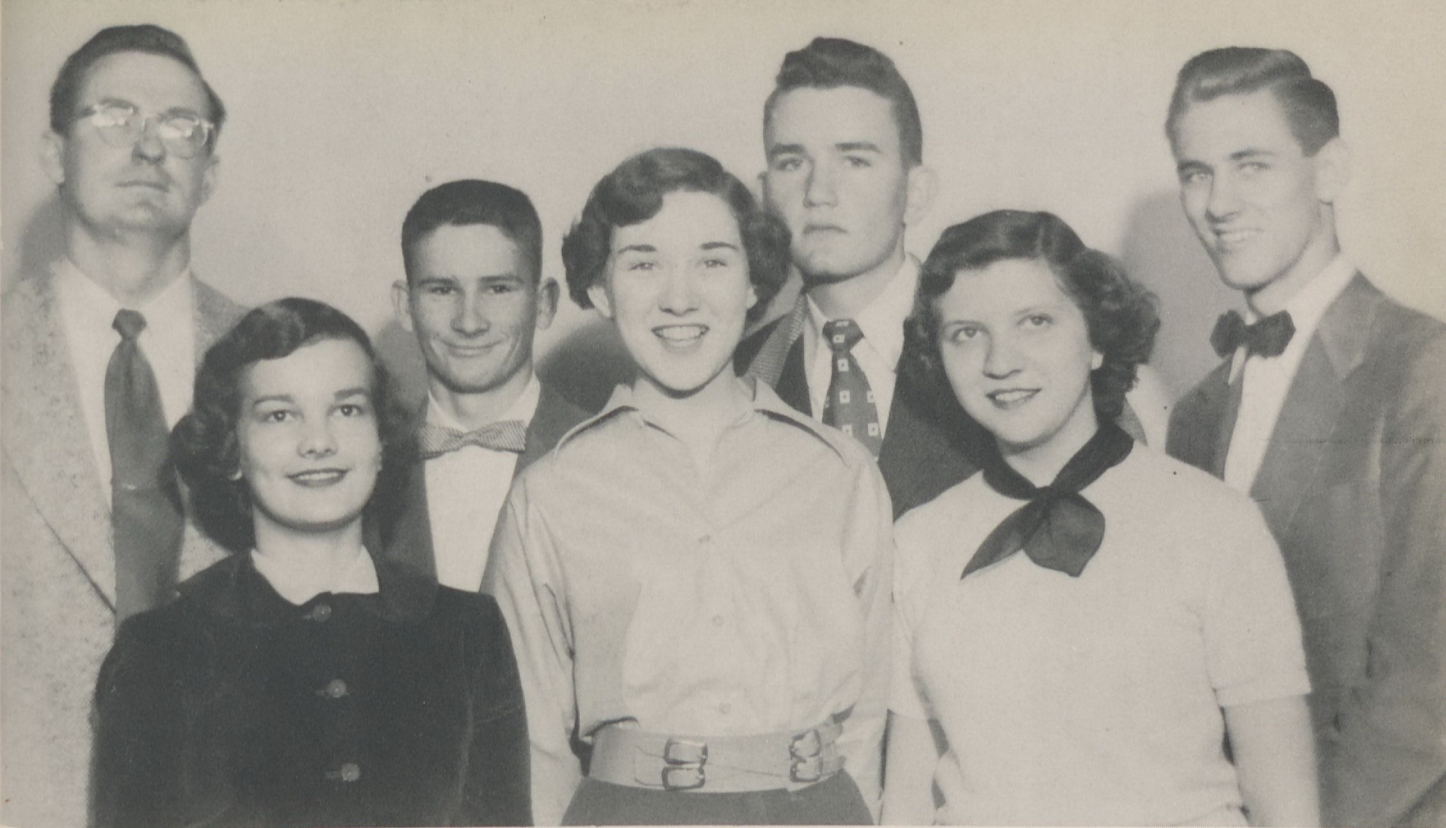

Reinhardt's intercollegiate team took part in the intercollegiate debates held at West Ga. College, Carrollton, Ga. They ranked sixth place. This put them above all the junior colleges and some of the senior colleges. Left to right, front row: Martha Payne, Carol Butler and Martha Chapman. Back row: Mr. E. H. Jernigan, sponsor; Dorsey Lowe, Richard Manus and Ronald Morris.



Shown: Mr. Burgess receiving picture from Rev. Dr. W. M. Bratton, former president of Reinhardt College was honored with a banquet, given by his students and members of his faculty, at the college. His picture was presented to the college to be placed in the friendship room.



One of Mr. Burgess' hobbies is horseback riding. Two students, Ed Verner and Dot Nalley are shown on his horses.





JONES MERCANTILE COMPANY  
Canton, Georgia



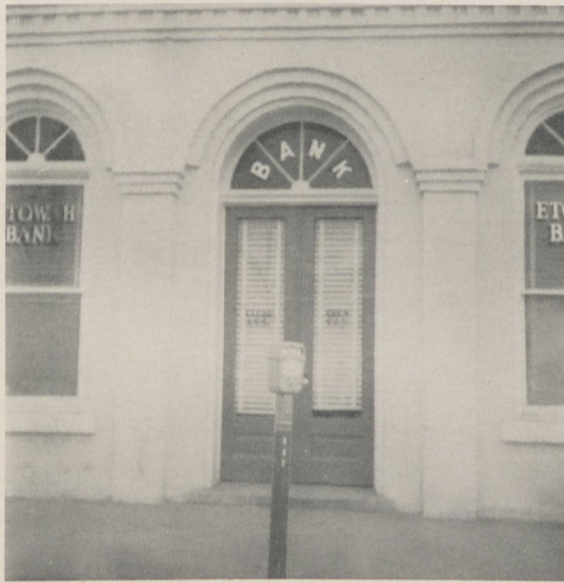

COMPLIMENTS OF ETOWAH BANK  
CANTON, GEORGIA



COMPLIMENTS OF CANTON BANK  
CANTON, GEORGIA





CANTON MOTOR SALES  
CANTON, GEORGIA



BANK OF WOODSTOCK  
WOODSTOCK, GEORGIA





MORGAN BROTHERS  
CANTON, GEORGIA



STANDARD OIL COMPANY  
CANTON, GEORGIA



# JASPER TRACTOR COMPANY

"FORD FARMING HEADQUARTERS"

Phone 4213

Jasper, Georgia



DANIEL'S  
OFFICE SUPPLIES  
ROME, GEORGIA



Compliments of  
**PEOPLES LOAN AND FINANCE COMPANY**  
CARTERSVILLE GEORGIA

Compliments of  
**SMITH GIN COMPANY**  
CARTERSVILLE GEORGIA

Compliments of  
**CANTON THEATER**  
CANTON GEORGIA

Compliments of  
M and T  
&  
HOWELL'S  
DRIVE-IN THEATERS  
CANTON GEORGIA

Compliments of  
**BEAVER  
FURNITURE COMPANY**  
ATLANTA, GEORGIA

Compliments of  
**GREEN LUMBER COMPANY**  
CANTON GEORGIA

Compliments of  
**BLANTON PLOW COMPANY**  
ROME GEORGIA





# Canton DENIM

MANUFACTURERS FOR OVER 50 YEARS

Turner Halsey  
COMPANY

40 Worth St.

New York, N. Y.

Agents for

TURNER JONES COMPANY, Inc.





ROME PROVISION CO., Inc.  
Rome, Ga.  
GOLDEN HARVEST BRAND MEATS

BARTOW TRUCK  
& IMPLEMENT CO.  
Cartersville, Georgia  
PHONE 1100

WARLICK INCORPORATED  
Furniture—Frigidaire—Maytag  
Admiral Television  
SALES and SERVICE  
Phone 1090 Cartersville, Ga.

Compliments of  
JOHNNY WALKER  
Men's Clothing  
MARIETTA GEORGIA

Pine Crest Inn  
FINE FOOD  
CANTON GEORGIA

BERT SMITH DRUGS  
Prescription Druggist  
SCHOOL SUPPLIES, CANDIES  
and SODA FOUNT  
CARTERSVILLE GEORGIA

Compliments of  
McCLURE'S BOOK STORE  
CANTON GEORGIA

Compliments of  
LAWSON MOTOR COMPANY  
JASPER GEORGIA





McWHORTER MOTOR COMPANY

Jasper, Georgia

COMPLIMENTS

of

**B. N. AUTO PARTS COMPANY**

AUTO PARTS AND ACCESSORIES

Phones 411—511

CANTON, GEORGIA





## COMPLIMENTS OF TROYS

Rydal, Georgia



## Dixie Inn

A Quantity of Quality in Fine Food

FOR RESERVATIONS

Phone 2011

Woodstock, Georgia



Compliments of  
**YANCEY BROTHERS COMPANY**

1540 Northside Dr. N. W. Atlanta, Georgia

1781 Fifteenth Street Augusta, Georgia

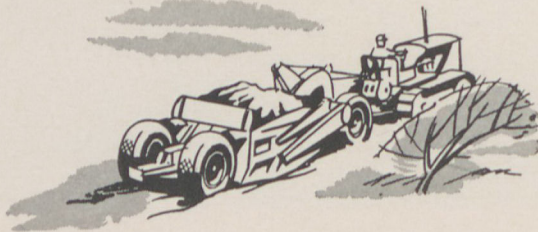

COMPLIMENTS OF  
**J. H. Johnson**  
**GENERAL MERCHANDISE**  
Woodstock, Georgia





Compliments of  
**KNIGHT HARDWARE  
COMPANY**

Cartersville

Georgia

Compliments of  
**REEVES FLORIST**

Woodstock

Georgia

Compliments of  
**ATCO MERCANTILE COMPANY**

Atco

Georgia

Compliments of  
**ALLRED-WHITE  
DRUG COMPANY**

Jasper

Georgia

**SAVE WITH SAFETY**

Current Dividend Rate 3% Per Annum, Payable December 31 and  
June 30

SAVINGS INSURED UP TO \$10,000—INQUIRIES BY MAIL SOLICITED

A. D. LITTLE, President  
P. B. LATIMER, Vice President  
WM. D. LITTLE, Sec.-Treas.

J. GUY ROBERTS, Attorney  
JORDAN GARDNER, Attorney  
ROSSER N. LITTLE, Director

**Marietta**  
**FEDERAL SAVINGS & LOAN ASSOCIATION**

Phone 8-7535

112 Atlanta Street

Marietta

Georgia



Compliments of  
**ALLRED-WHITE**  
Drug Company

TATE

GEORGIA

Compliments of  
**ROME PAPER COMPANY**

ROME

GEORGIA

Compliments of  
**H. E. PAYNE**  
GROCERY STORE

ROME

GEORGIA

Groceries, Gas, and Oil

Compliments of  
**ROME PROVISION**  
COMPANY, Inc.

Rome, Georgia

GOLDEN HARVEST BRAND MEATS



**CUMMING'S STORE**

**REFRIGERATORS and APPLIANCES**

Canton, Georgia





VARNER'S GRILL

Marietta, Georgia



CANTON DRUG COMPANY

Canton, Georgia





KESSLER'S

Canton, Georgia



CHEROKEE FARM PRODUCTS CORPORATION

Canton, Georgia





JASPER BANKING COMPANY

Jasper, Georgia



MAIN STREET GARAGE

Canton, Georgia



W. P. STEPHEN'S  
LUMBER COMPANY

"Stephen's Quality is  
Your Best  
Assurance of Economy"

MARIETTA

GEORGIA

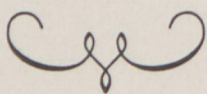

COMPLIMENTS  
of  
JASPER  
DRUG  
COMPANY

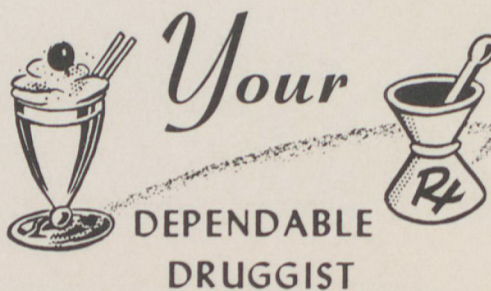

Compliments of  
GEORGIA FEED  
and POULTRY  
COMPANY

CANTON

GEORGIA



Compliments of  
CHEROKEE FEED  
and SUPPLY CO.

Farmers Exchange  
Oak Grove Hatchery  
JOE GARRISON-PAUL PHILLIPS

Phone

505

571



JOHN B. TAYLOR

Frigidaire Appliances

Youngstown Kitchens

Myers Water Pumps

Zenith Radio and Television

Ballground, Georgia

Compliments of

SCOGGINS-McBRAYER

FURNITURE COMPANY

CALHOUN

GEORGIA

Compliments of

WILSON FURNITURE COMPANY

Marietta, Georgia

Compliments of

CITIZENS BANK

Ballground, Georgia

Safety—Service—Satisfaction

Member FDIC

Compliments of

HENSLEE DEPT. STORE

Calhoun, Georgia

COMPLIMENTS

of

**BAGWELL and SPHERES**

Distributors for Gulf Oil Products

Phone

21J.



Compliments  
**CECIL L. INGRAM**

Service for Truckers  
New & Used Parts

BALLGROUND

GEORGIA

Compliments of  
**J. R. BEARD & SON**

300 Main Street

CANTON

GEORGIA

Compliments of  
**HODGES DRUG COMPANY**

MARIETTA

GEORGIA

Compliments of  
**SCHILLINGS HARDWARE**

MARIETTA

GEORGIA



Compliments of  
**JOHN SEXTON & CO.**  
Manufacturing Wholesale Grocers  
P. O. Box 4124  
ATLANTA 2, GEORGIA

COMPLIMENTS  
of  
**BLAIR SUPER MARKET**

Canton

Georgia

Compliments of  
**Model Cleaners**

PHONE 299

CANTON, GEORGIA



COMPLIMENTS OF  
**SEARS ROEBUCK and COMPANY**  
Marietta, Georgia

**Autographs**



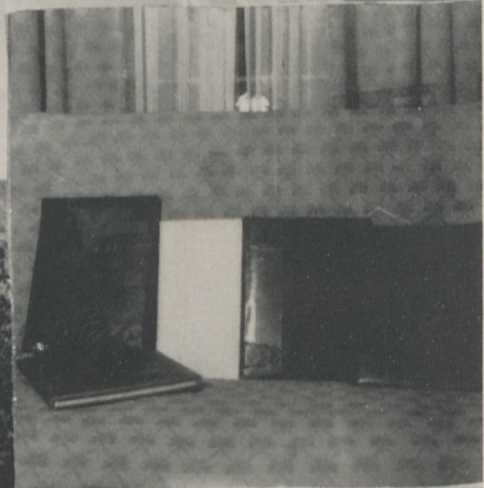
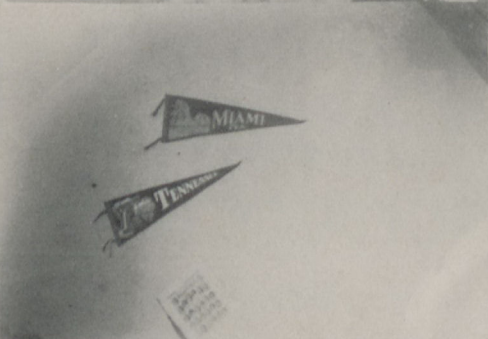



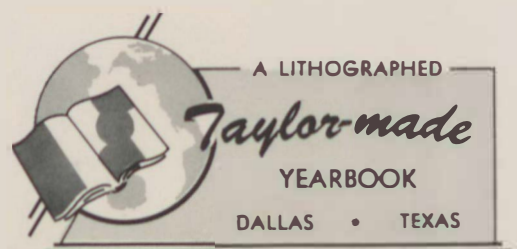

A LITHOGRAPHED

*Taylor-made*

YEARBOOK

DALLAS • TEXAS



