

*Cherokee
Phoenix*

'64

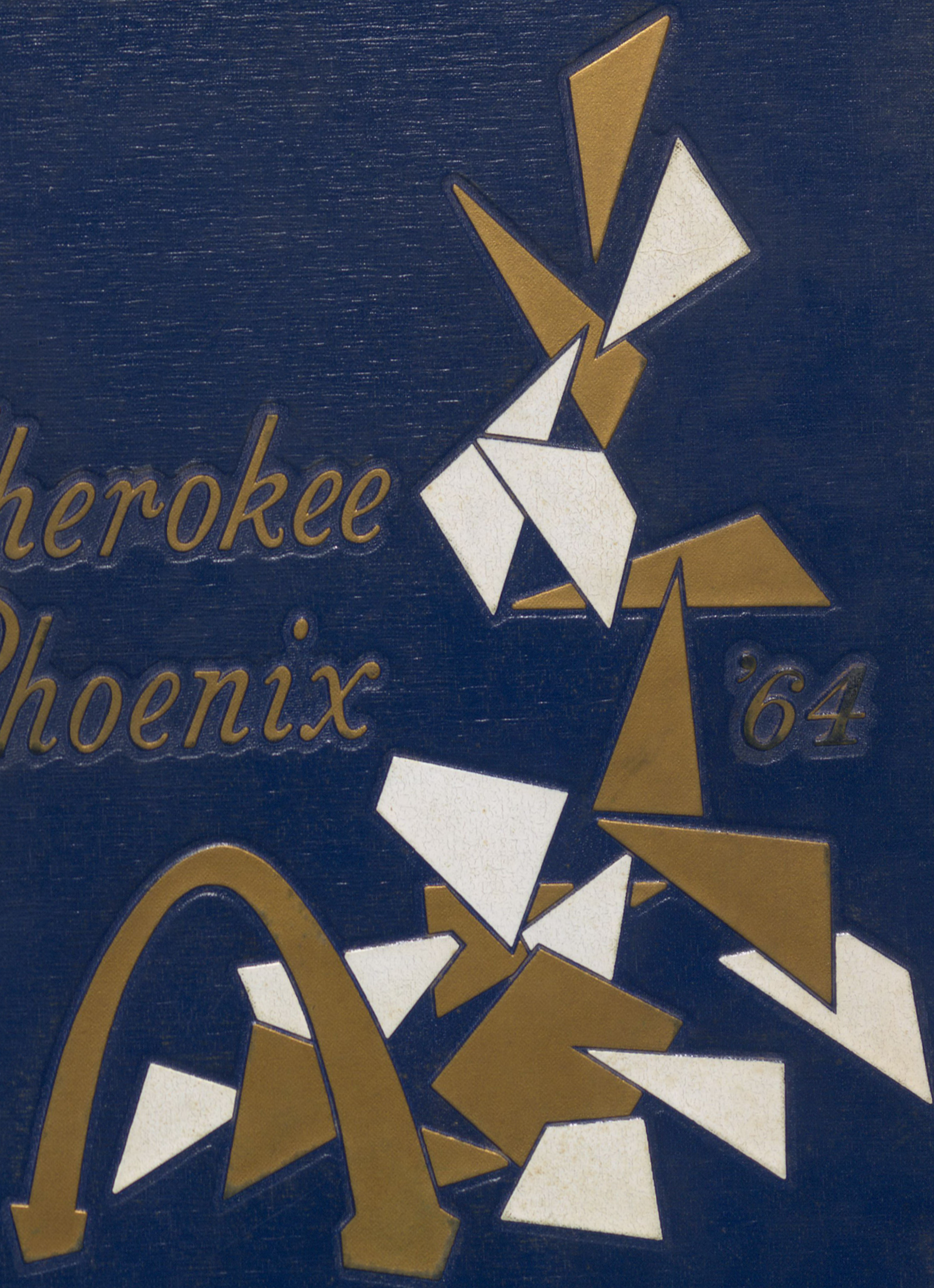

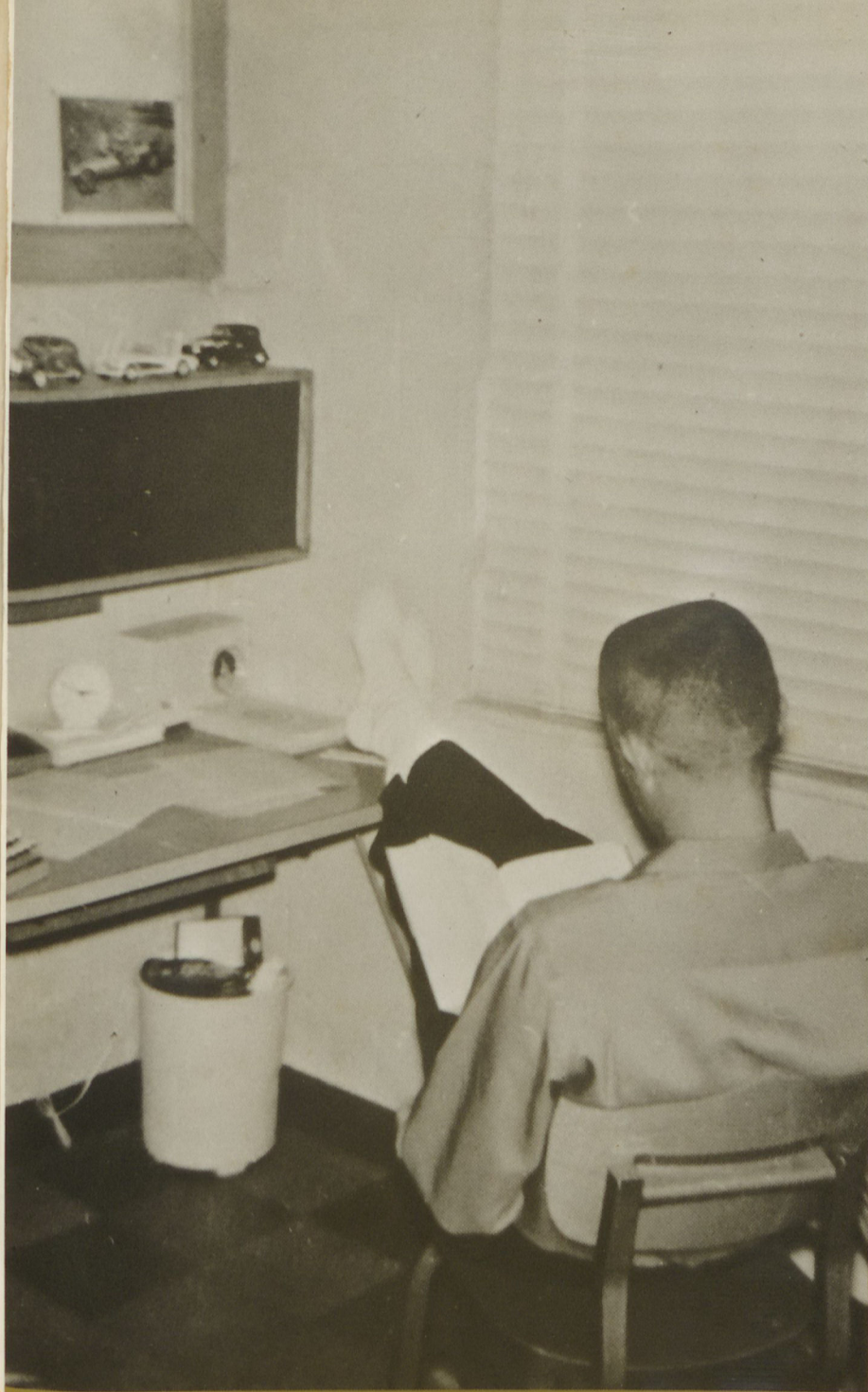

VOLUME XVII

WALESKA, GEORGIA

dawn coursey
editor-in-chief

barbara pritchett
assistant editor

brenda cole
business manager

CHEROKEE

PHOENIX

REINHARDT COLLEGE



BILLY BARNES, 1944-1963



DOUGLAS LEE, 1945-1963

For the influence they had on our lives,
for the inspiration of their efforts,
for the fun of their friendship, we, the
Sophomore Class of 1964, dedicate this
book to the memory of Douglas Lee and
Billy Barnes.



CONTENTS

ACTIVITIES

ORGANIZATIONS

FEATURES

SPORTS

PEOPLE

FACULTY

SOPHOMORES

FRESHMEN

ADVERTISING





We come to find learning. We leave, having found ourselves. Our learning comes not from books alone, but also from the people around us. Our roommates, our teachers, the townspeople – each teaches us a little more about the world around us. We learn from the solitude through which we find ourselves and God and make lifetime decisions. Dear Reinhardt gives us a place for decisions because we are among others who are deciding.



For us, Reinhardt is symbolized by the people around us: chapel speakers from all walks of life who stay to become good friends,





the townspeople who are a part of Reinhardt for us. Their concern for our learning and lives has made our stay at Reinhardt more enjoyable.



FUN AND



The start of the year brought –
new acquaintances,
parties, parties, parties,
then initiation, rat court,
all climaxed by the big dance!



RELAXATION



Then things settled down to
studying, taking walks,
playing bridge, studying,
playing chess, working on the play,
but mostly studying.





Most important of all is the time spent studying. We learn from labs, library work, class discussion, and, for many of us, jobs.





In the end, we are better for our friendships, and close relations with the people of Reinhardt and Waleska.





ACTIV



ITIES

ORGANIZATIONS



MINISTERIAL CONFERENCE

Left to right; Row one: Mr. McDonald, David Autry, Frankie Williams, Patsy Hall. *Row two:* Charlotte Bullard, Patsy DeFoor, Bobbie Pritchett, Brenda Cole. *Row three:* Donald Runnion, Frances Whittemore, Kent Livingston, Greg Lee, Mildred Rolader.



OFFICERS — *left to right:* Charlotte Bullard, *Program Chairman*; Brenda Cole, *Special Projects Chairman*; Frankie Williams, *Bishop*; Patsy Hall, *Secretary*; Kent Livingston, *Projects Chairman*.

RELIGIOUS LIFE COUNCIL



Left to right; Row one: Mr. Greene, Mr. McDonald, Linda Cardwell. *Row two:* Dewayne Carden, Jan Sailors, Margie Crowe, Jean Spriggs.

Row one: Sandra Greene, Beverly Burton, Marsha Tippens, Helen Jordan. *Row two:* Glenda Lowry, Kathy Threewitt, Jean Spriggs, *Row three:* Dawn Morrison, Jane Meadows, Cassie Herndon. *Row four:* Brenda Dunn, Dianne Johnston. *Row five:* Nancy Knight.



OFFICERS, *left to right:* President, Sandra Greene; Secretary, Marsha Tippens; Treasurer, Helen Jordan; Vice-President, Beverly Burton.

PHI DELTA



Row one: Lynn Maddox, Kathy Sheppard, Brenda Housley, Linda Mabry, Nancy Truett, Emily Phillips, Loretta Caldwell. *Row two:* Elaine Marion, Laura O'Bryant, Patricia Moss, Brenda Talent, Nancy Hill, Ann Carroll, Jan Johnson. *Row three:* Ann Johnson, Karen Bentley, Gail Gilchrist, Janie Harris, Doris Lee, Paulette Taylor. *Row four:* Judy Kirkman, Faye Bishop, Nancy Porch, Patsy Campbell, Sue Florence, Alice Paige. *Row five:* Nancy Singleton, Doris Berryman, Gail Botkins, Gail Gilbert, Lynn Bobo, Carole Burdine. *Row six:* Margaret Nesbitt, Susan Hamilton, Gail Stancil, Sue Boston, Linda McFarland, Ann Vickers. *Row seven:* Karen Brown, Susan Cash, Lillie Temples, Ann Forrester, Dianne Gaddis, Karen Garland. *Row eight:* Patricia Larsen, Ann Lee, Jane Wiggins, LaWanda Spivey, Linda Ponder, Brenda Morris, Ruth Linn.



Row one: Patsy Hall, Margie Crowe, Linda Cole, Sarah Teasley. *Row two:* Rachel Cantrell, Nancy Landrum, Blanche Terry, Sue Carter. *Row three:* Diana Agner, Sharon Todd, Gwen Pritchett, Sandra Daugherty, Linda Cardwell, Joy Phillips. *Row four:* Toni Cagle, Joy Moore, Jane Bennett, Nancy McClure. *Row five:* Jackie Martin, Ruby Dixon, Jann Sailors, Brenda Cochran. *Row six:* Faye Gossett, Linda Paul, Dawn Coursey. *Row seven:* Will Dee Gallmon.

PHI ALPHA



OFFICERS, left to right: Linda Cardwell, *Vice-President*; Joy Phillips, *Treasurer*; Sandra Daugherty, *Secretary*; Gwen Pritchett, *President*.

Row one: Bernice McGarity, Anne Upshaw. *Row two:* Linda Wallace, Nora Myrick, Michele Murphy. *Row three:* Evelyn Hester, Barbara Pritchett, Charlotte Bullard. *Row four:* Marsha Walker, Frances Simms, Frances Whittemore. *Row five:* Mary Ross, Gail Tribble, Louneal Smith. *Row six:* Pat Defoor, Mildred Rolader.



HAYGOOD

Row one, front to back: Richard Reeves, Frankie Williams, Jackson Bain, Larry Johnson, Joe Wong, Larry Fowler, Jimmy Jones, Steve Kirk, Charlie Malone. *Row two, left to right:* Homer Goddard, Stanley Davis, Johnny West, Bruce Smith. *Row three, front to back:* Dennis Groves, Jerry Gentry, Sid Manning, Robert Scott, John Owen, Don Pike, Max Maybern, Jimmy Fleming, Robert Sewell.

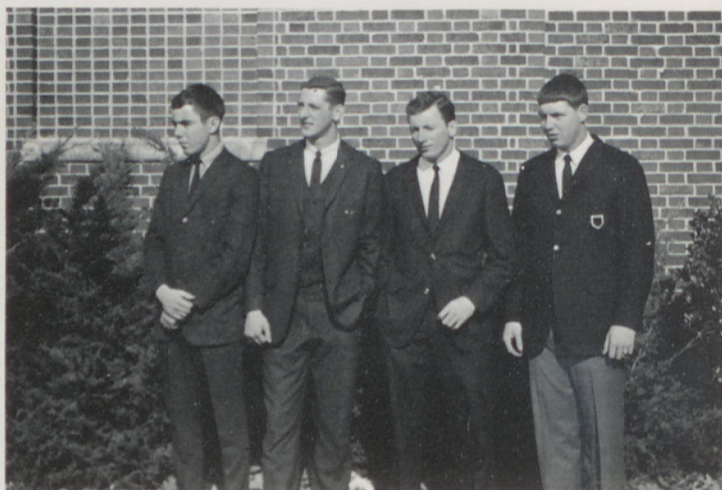

OFFICERS, left to right: Homer Goddard, Secretary; Stanley Davis, Vice-President; Johnny West, President; Bruce Smith, Treasurer; Joe Wong, Chaplain (not pictured).

LITERARY

SOCIETY

Row one: Bill Lipham, David Manning, Paul Bagby, Tony Underwood. *Row two:* Clyde Mahaffey, Jack Bryson, Wendell Lifsey, Gary Woody. *Row three:* Tommy Pinyan, Jackie Warner, Mike Hunt, Mike Wright. *Row four:* Joe Burnett, Glenn Cunningham, Johnny West, John Bennett, Bobby Smith, Larry Morgan. *Row five:* Ralph Morris, Bill Matthews, Vick Davis, Charles Wheeler, Charles Harmon, Terry Ellington. *Row six:* Lanier Fauscett, Richard Cox, Pete Dennard, Bob Pounds. *Row seven:* Buzz Remer, Keith Munson, Dewitt Mathews, Charles Smith. *Row eight:* James McDaniel, James Henry, Larry Summerour, Jerry Briant.



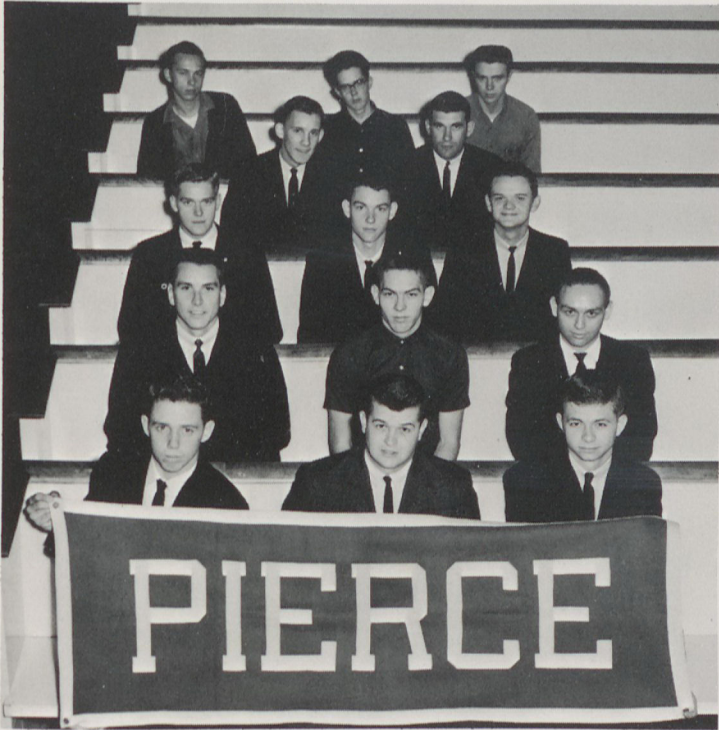

Row one: Doug Bond, Bill Gaines, Edwin Oliver. *Row two:* Palmer Yeaple, T.M. Craven, Paul Fuller. *Row three:* Doug Hall, Dewayne Carden, Alton Chumley. *Row four:* Ronald Goss, Durand Ozmöre. *Row five:* Wilmer Bentley, Lamar Morris, James Shell.

PIERCE

LITERARY

SOCIETY

OFFICERS, *left to right:* Doug Bond, *Secretary;* Edwin Oliver, *Treasurer;* Bill Gaines, *President;* Joel Davis, *Vice-President;* T.M. Craven, *Chaplain.*

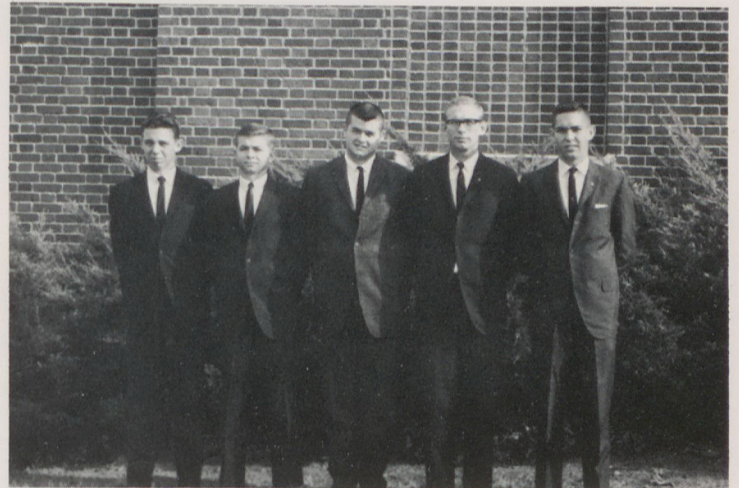

Row one: Guy Storey, Norman Evans, Bill Gaines. *Row two:* Mike Cornell, Bobby Goss. *Row three:* Alton Lanier, Steve Deal. *Row four:* Edward Hulsey, Ralph Balchin. *Row five:* Tim Parker, Morgan Cantrell, Charles Williams, Gary Woody, David Clark, Donald Baucom. *Row six:* Alton Willard, Richard Helms, Kent Livingston, Neil Carlisle. *Row seven:* Joe Thraikill, Gary Otts, Leslie Vogel, Tommy Martin. *Row eight:* Bill Pate, Dennis Brown, Bob Winters, John Brinkley, Mike Massey, Richard Parrott.

B
L
U
E



G
O
L
D

Editor, Doug Lee

AND

Homer Goddard, Sue Carter, Ronald Goss, Doug Lee, Sara Teasley, Mr. McDonald, Joan Dempsey.





Seated: Cassie Herndon, Linda Paul, Doris Tarpley, Sandra Daugherty, Sarah Teasley. *Standing:* Homer Goddard, Margie Crowe, Sue Ellen Hayes, Carol Burdine, Nancy Landrum, William Pickelsimer, Nancy Porch, Harry Lay, Sue Carter, Joan Dempsey, Linda Cole, Jackie Martin, Johnny West, Mrs. Robinette.

HILTONIAN

Editor, Sue Carter



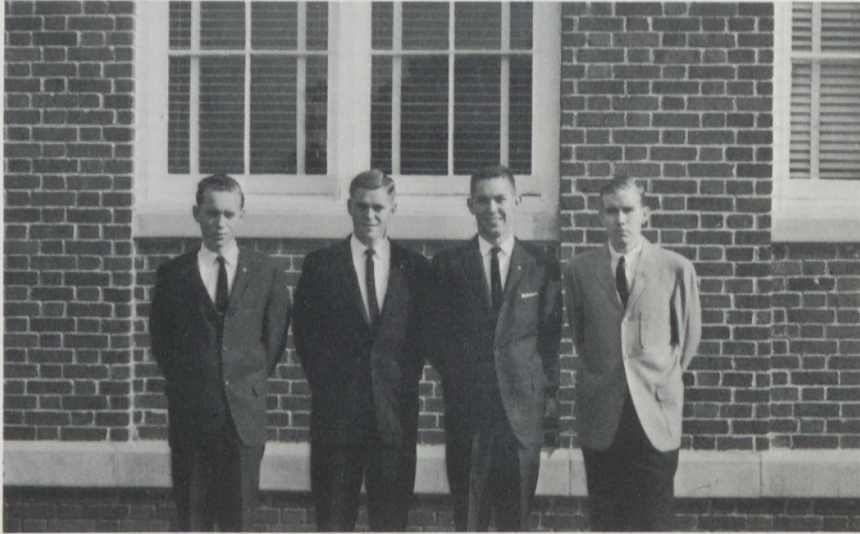

OFFICERS: Wilmer Bentley, *Treasurer*; Doug Hall, *Secretary*; T. M. Craven, *President*; Doug Lee, *Vice-President*.

CIRCLE K

Front: Doug Lee, Doug Hall, T.M. Craven, Wilmer Bentley. *Back:* Gary Otts, Doug Holder, Bobby Goss, Glen Cunningham, Homer Goddard, Tim Parker, Lamar Morris, James Shell, Robert Sewell, Dewayne Carden, Morgan Cantrell, Stanley Davis, Joel Davis, Don Sparks.



PHI

B
E
T
A

L
A
M
B
D
A



Sitting, left to right: Joy Phillips, Jean Spriggs, Ronald Goss, Helen Jordan, Don Pike, Sharon Todd, Harry Lay. Standing, first row: Doug Holder, Ruby Dixon, Edwin Oliver, Doris Tarpley, Johnny West, Clara Ray, Mary Ross, Jackie Martin, LaWanda Spivey, Brenda Dunn. Row two: Bill Pate, Lesley Vogel, Max Maybern, Jerry Gentry, John Brinkley, Brenda Cochran, Nancy Landrum, Laura O'Bryant. Row three: Alton Willard, David Manning, Bruce Smith, Bob Winters, Karen Brown, Elaine Marion, Frances Crowe, Brenda Crowe, Brenda Talent, Dawn Morrison, Brenda Housley. Row four: Dennis Brown, James Henry, Robert Sewell.

OFFICERS; Row one: Doris Tarpley, Projects Chairman; Ronald Goss, President; Helen Jordan, Secretary; Mrs. Clements, Sponsor. Row two: Doug Holder, Reporter; Don Pyke, Vice-President; Harry Lay, Treasurer; Sharon Todd, Chairman of Scrap Book.

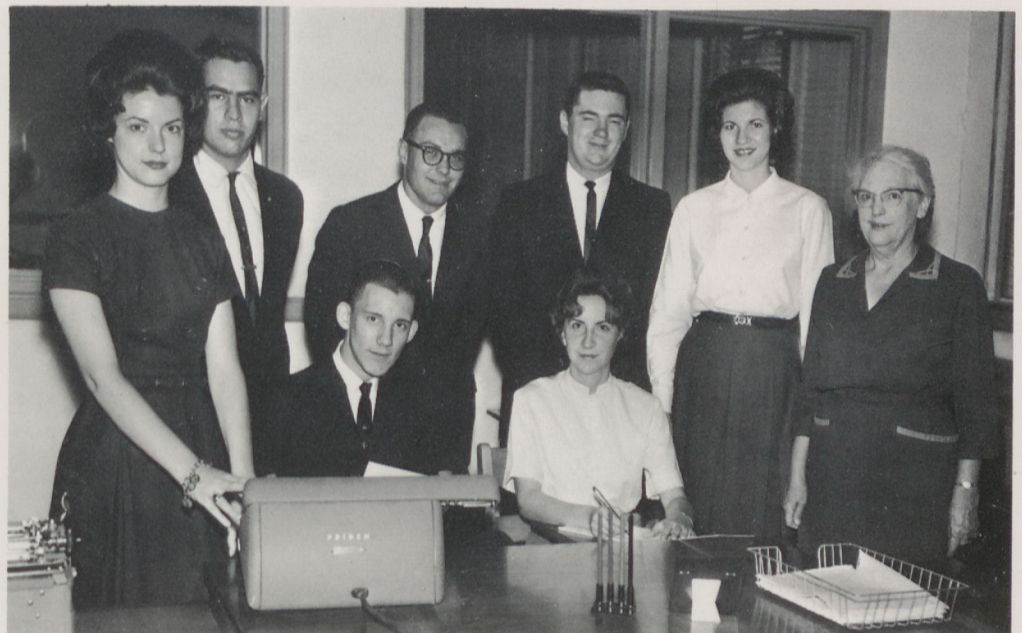

D A Y



S T U D E N T S

Row one: Larry Johnson, Steve Kirk, Robert Scott, Charles Smith, Ronnie Holbert, Jackie Puckett, Dean Moore, Rickey Knoles, Leslie Cox, John Bennett. *Row two:* Mike Hunt, Sue Boston, Mike Wright, Linda McFarland, Ann Vickers, Tommy Pinyan, Joe Mahan, Bobby McMillan. *Row three:* Ann Forrester, Karen Garland, Dianne Gaddis, Lynne Bobo, Teddy Porter, Brenda Morris, Linda Ponder, Gail Stancil, Jean Landrum, Marsha Tippens. *Row four:* Patricia Moss, Margie Crowe, Clara Roy, John Jordan, Don White, Linda Mabry, Dianne Johnston, Kathy Threewitt, Gwen Pritchard, Brenda Dunn. *Row five:* Janice Cline, Brenda Cornelison, Sue Garland, Elizabeth Turner, Linda DeBord, Rachel Cantrell, William Pickelsimer, Linda Crowe, Cleoretta Garrison. *Row six:* Lacelle Doss, Billy Coltrane, Gary Jarvis, Atward Powell, Larry Fowler, Jerry Abernathy, Jimmy Jones, Buzz Remer.

RELAXING!???





Seated, left to right: Ann Upshaw, Loretta Caldwell, Bobby Smith, Sharon Todd, John Brinkley, Nancy Truett, Susan Cash, Gary Woody, Lillie Temples, Margie Crowe, Janice Walker, Sara McDaniel, Brenda Cochran, Nancy Landrum, Cassie Herndon, William Pickelsimer, Joy Moore. *Standing, left to right:* Michael Massey, Tony Underwood, Elizabeth Turner, Linda DeBord, Sarah Teasley, Wyolene Nelson, Frances Crowe, Sandra Daugherty, Patsy Hall, Mrs. Burgess, Gail Gilbert, Ann Carroll, Jan Johnson, Marsha Walker, Paul Fuller.

STUDENT

NATIONAL

EDUCATION

ASSOCIATION

OFFICERS, left to right: Sandra Daugherty, *Treasurer*; Patsy Hall, *President*; Wyolene Nelson, *Vice-President*; Sarah Teasley, *Secretary*.



THESPIANS



Row one: Gail Gilchrist, Jane Meadows, Karen Bentley, Gail Gilbert, Brenda Cole, Patsy Campbell. *Row two:* Dawn Morrison, Sue Florence, Carol Burdine, Sandra Daugherty, Bobbie Pritchett, Frances Whittmore, Brenda Cochran. *Row three:* Dooney Walraven, Margaret Nesbitt, William Pate, Kathy Shephard. *Row four:* William Pickelsimer, Susan Hamilton, B.C. Knox, Dawn Coursey, Jackson Bain, Pete Dinnard, Paul Nally, Leslie Vogel. *Ladder:* Pat Brown, Sarah Teasley, Cassie Herndon, Pat DeFoor, Greg Lee.

OFFICERS, *Row one:* Dawn Coursey, *Chairman of Standing Committees;* Pat DeFoor, *Secretary.* *Row two:* William Pickelsimer, Greg Lee, *Co-Chairmen of Publicity.* *Row three:* Sarah Teasley, *Treasurer;* Pat Brown, *Vice-President.*

Cassie Herndon, *President*





Row one: Charlotte Bullard, Joan Dempsey, Marsha Walker, Patsy Hall, Patricia Defoor, Dawn Coursey, Susan Cash, Sue Carter, Nancy Knight, Sue Florence. *Row two:* Sarah Teasley, Jan Johnson, Nancy Truett, Linda Wallace, Jean Landrum, Janice Stancil, Frances Whittemore, Cassie Herndon, Jackie Martin, Nancy Landrum, Wyolene Nelson, Mr. Cope. *Row three:* Diana Agner, Louneal Smith, John Brinkley, Caldwell Walraven, Kent Livingston, David Manning, Greg Lee, David Autry, Gail Stancil, Gail Botkin, Beverly Burton.

COLLEGE CHOIR

OFFICERS, left to right: Sue Carter, *President;* Joan Demsey, *Vice-President;* Pat Defoor, *Secretary.*



SEXTET, left to right: Jean Landrum, Sue Carter, Linda Wallace, Pat Defoor, Louneal Smith, Sarah Teasley.





Row one: Linda Cole, Sue Ellen Hayes, Linda Cardwell, Dewayne Carden, Margie Crowe, Nancy Landrum, Patsy Hall. Row two: Gail Gilchrist, Sandra Daugherty, Gail Gilbert, Marsha Walker. Row three: Karen Bentley, Emily Phillips, Loretta Caldwell, Nancy Truett, Brenda Cochran, Nancy Knight, Paul Fuller, Doris Berryman. Row four: Mr. Greene, Harry Lay, William Pickelsimer, Charles Malone, Ronald Goss, Janice Walker, Brenda Housley.

BAPTIST

STUDENT

UNION

OFFICERS, Row one: Nancy Landrum, *Devotional Chairman*; Linda Cole, *Social Chairman*; Patsy Hall, *Publicity Chairman*. Row two: Margie Crowe, *Secretary*; Sue Ellen Hayes, *Missions Chairman*; Linda Cardwell, *Vice-President*; Dewayne Carden, *President*.





President, Jann Sailors



OFFICERS, *left to right: David Autry, Religious Emphasis Chairman; Jan Sailors, President; Jean Spriggs, Vice-President; Joan Dempsey, Treasurer; Faye Gossett, Deputations Chairman; Linda Paul, Projects Chairman.*

WESLEY

FELLOWSHIP

Row one: Blanche Terry, Benn Cole, David Autry, Joan Dempsey, Faye Gossett, Jann Sailors, Linda Paul, Beverly Burton, Jean Spriggs, Sue Carter, Frankie Williams. Row two: Patsy Defoor, Bobbie Pritchett, Frances Wittemore, Joy Phillips, Doug Lee, Cassie Herndon, Ann Upshaw, Doris Tarpley, Mary Ross, Sandra Green, Mildred Rolader. Row three: Kent Livingston, Mr. McDonald, Greg Lee, Bob Winters.





Editor, Dawn Coursey



Assistant Editor, Barbara Pritchett

CHEROKEE

Typists: Sarah Teasley, Susan Cash, Patsy Defoor (sitting), Sue Boston (not pictured).



Freshman Editor, Nancy Porch



Features Editor, Loretta Caldwell



Organizations Editor, Emily Phillips



Sophomore Editor, Brenda Dunn

Business Staff, left to right: Brenda Cole, Dennis Brown, Rell Kitchen, Carolyn Knox, Pat Brown.



Sponsor, Mr. Woodbery

PHOENIX

Sports Editors, Paul Nally and Harry Lay





"What do you mean I can't dance!!?"

S T U D E N T



OFFICERS, *left to right*: Doris Tarpley, *Secretary*; Doug Hall, *President*; Dewayne Carden, *Vice-President*.

GOVERNMENT

ASSOCIATION

Front row: Joe Burnett, Sandra Dougherty, Linda Cardwell, Doug Hall, Doris Tarpley, Pat Defoor, Nancy Knight.
Back row: Robert Scott, Dewayne Carden, Jann Sailors, Pat Lacher, Mike Hunt.



FEATURES







MISS REINHARDT

MISS JOY PHILLIPS

WHO'S



SUE CARTER

*Considerate, Dependable,
Thoughtful.*

DEWAYNE CARDEN

*Devoted, Respected,
Courteous.*



WHO

JANN SAILORS

*Co-operative, Sincere,
Kind.*



ROBERT CARMICHAEL

*Soft-spoken, Studious,
Independent.*



JEAN SPRIGGS

*Industrious, Energetic,
Conscientious.*

THOMAS MARTIN CRAVEN

*Affable, Athletic,
Good-natured.*



DOUGLAS HALL

*Friendly, Kind,
Fun to be with.*



DORIS TARPLEY

*Creative, Capable,
Cute.*



BLANCHE TERRY

*Reliable, Helpful,
Quiet.*



ROBERT SEWELL

*Casual, Easy-going,
Intelligent.*

KING AND QUEEN OF HEARTS

QUEEN—GWEN PRITCHARD KING—EDWIN OLIVER



FUTURE
TEACHER
OF THE YEAR

PATSY HALL

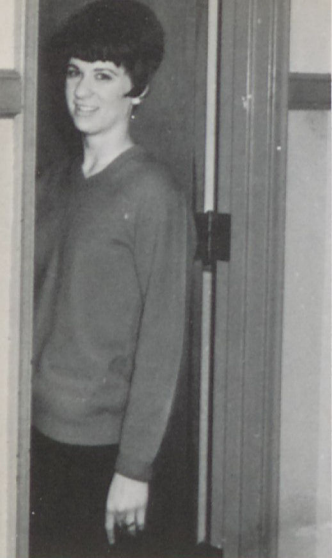

MISS SIGMA THETA PI

MISS DAWN MORRISON



MISS PHI LAMBDA SIG

MISS DORIS TARPLEY



HONORABLE MENTION

DEWAYNE CARDEN



MR. PHI ALPHA

MR. HARRY LAY



MR. PHI DELTA

MR. JIMMY FLEMING



HONORABLE MENTION

STANLEY DAVIS





QUEEN—JANN SAILORS KING—T.M. CRAVEN

MAY COURT



DEWAYNE CARDEN—LINDA CARDWELL



DORIS TARPLEY—DOUG HALL



PI EPSILON

OFFICERS — Linda Paul, *President*; Nancy Landrum, *Vice-President*; Joy Moore, *Secretary-Treasurer*.

Row One: Joy Moore, Nancy Landrum, Linda Paul. *Row Two:* Beverly Burton, Blanche Terry, Hellen Jordan. *Row Three:* Nancy Knight, Patsy Hall. *Row Four:* Sue Carter, Dawn Morrison. *Row Five:* Jean Spriggs. *Row Six:* Cassie Herndon, Doris Tarpley, Joy Phillips. *Row Seven:* Robert Sewell, Jann Sailors, Sharon Todd.

PHI THETA KAPPA

OFFICERS — Blanche Terry, *Co-President*; Robert Carmichael, *Co-President*; Jann Sailors, *Secretary-Treasurer*.

Row One: Blanche Terry, Jann Sailors. *Row Two:* Doris Tarpley, Sue Carter, Cassie Herndon. *Row Three:* Nancy Landrum, Jean Spriggs, Sharon Todd. *Row Four:* Joy Moore, Robert Sewell.



S
P
O
R
T
S

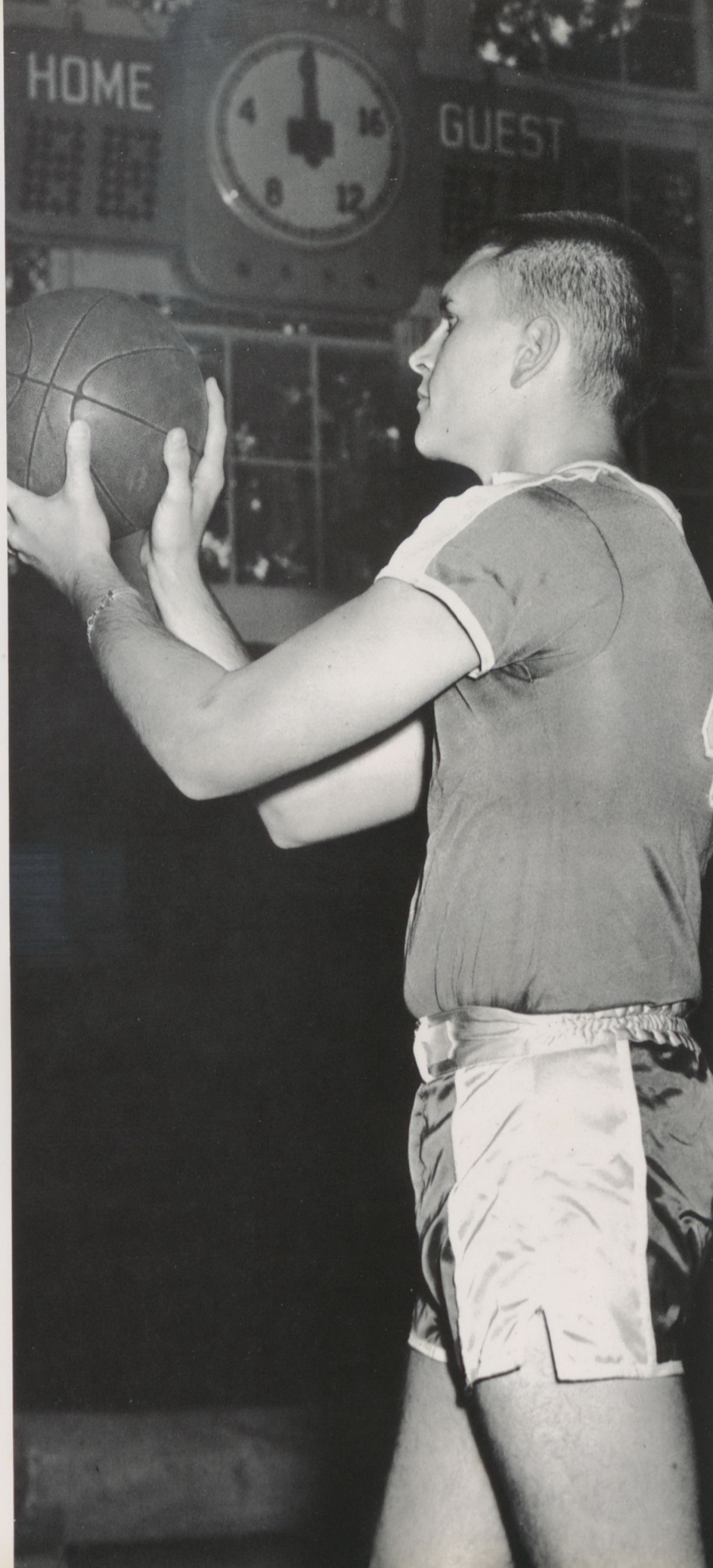



BASEBALL

TENNIS

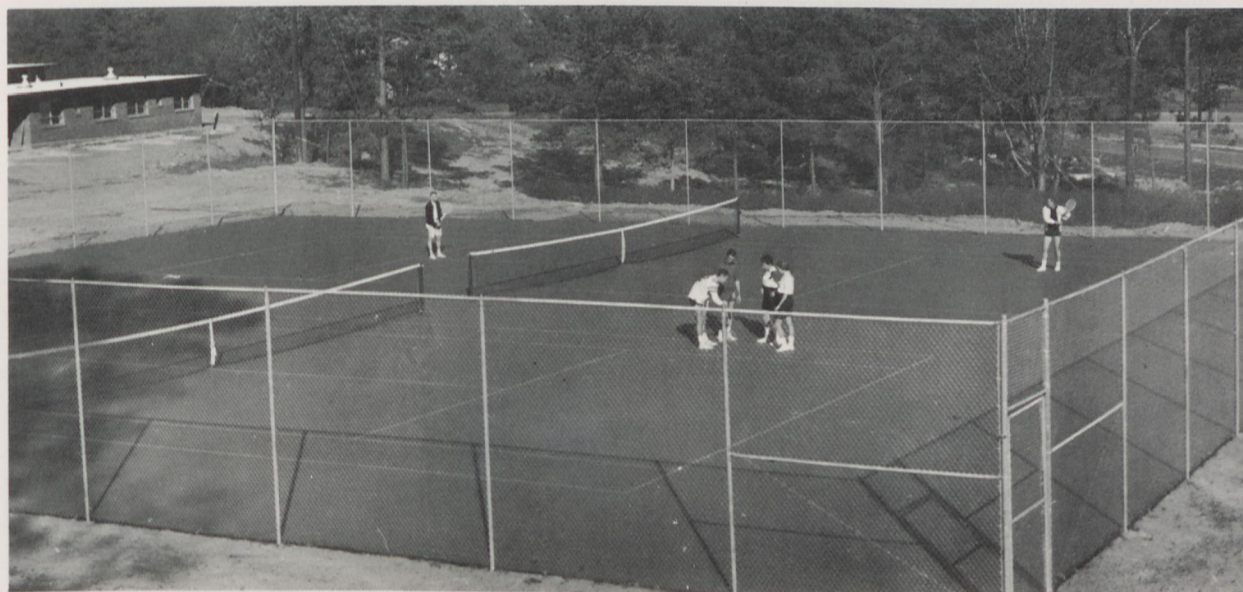

FLAG



Hey, Frankie, he went that-a-way!



Gaines, shut up! Dewayne's the Big Chief.



Let's get it right this time.

FOOTBALL



What do you reckon they're doing out there?



Don't just do something, Bagby, stand there!

T
U
M
B
L
I
N
G

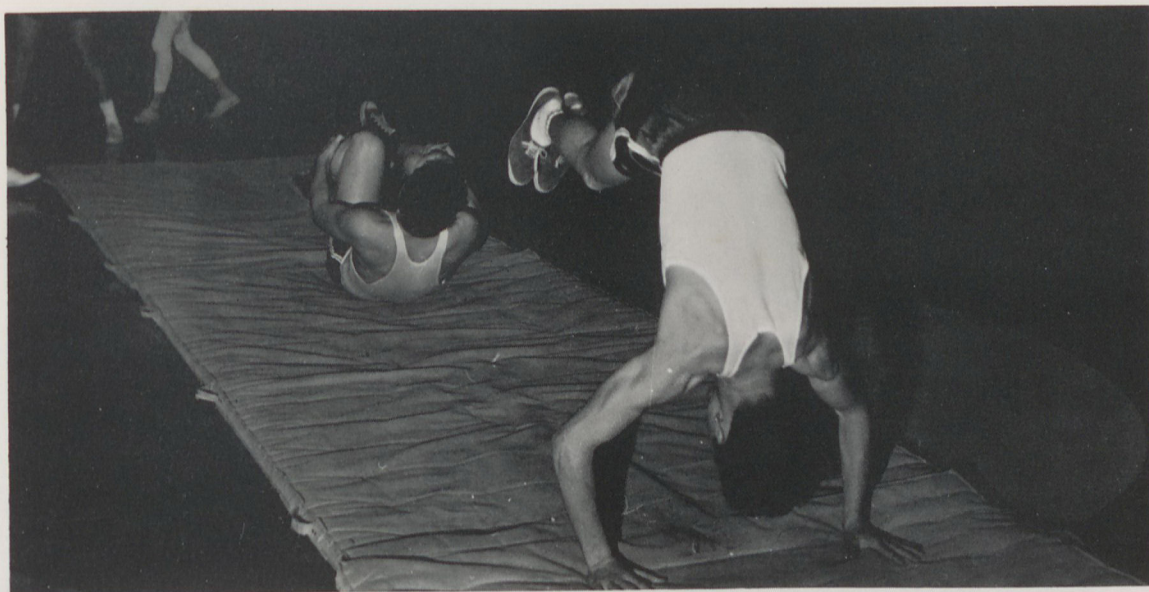

T
E
A
M

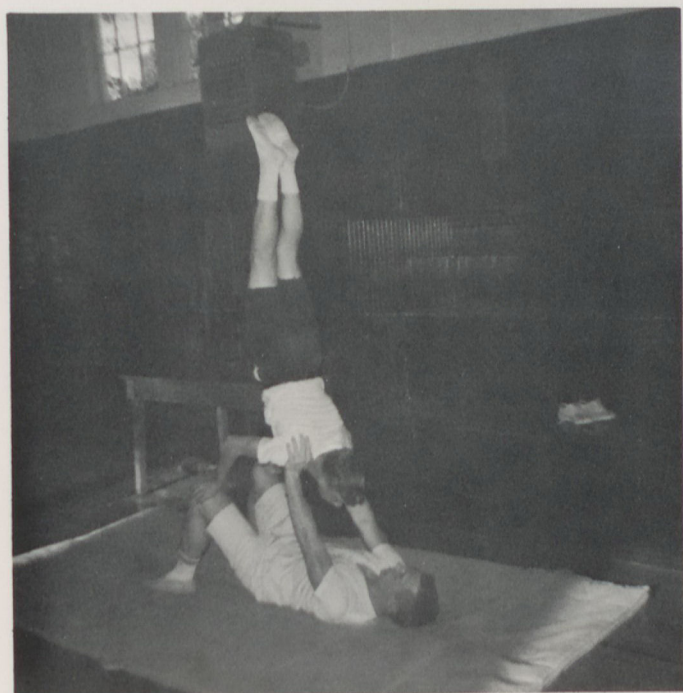

Please, Norman, not now.



You tell me, and we'll both know.

VOLLEYBALL



The boys do it —



and the girls try.

GIRLS' BASKETBALL



Boy, what hip action!



That's two more points.



Hey Max, need a needle and thread?

Two down and more to go.

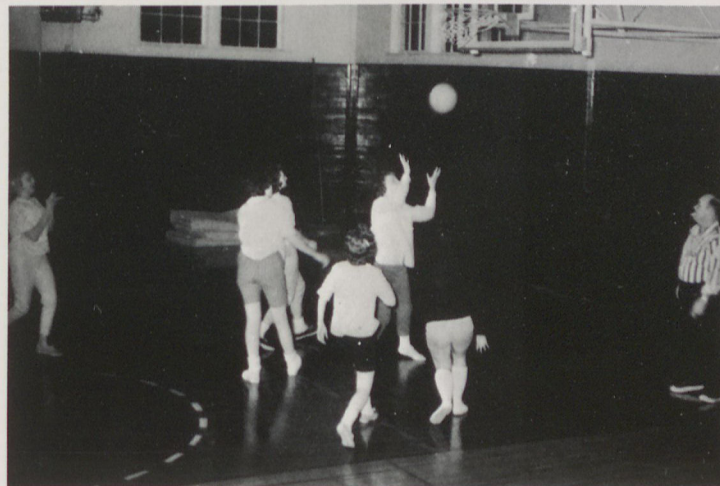

BOYS' BASKETBALL



Just watch that ball go, T. M.

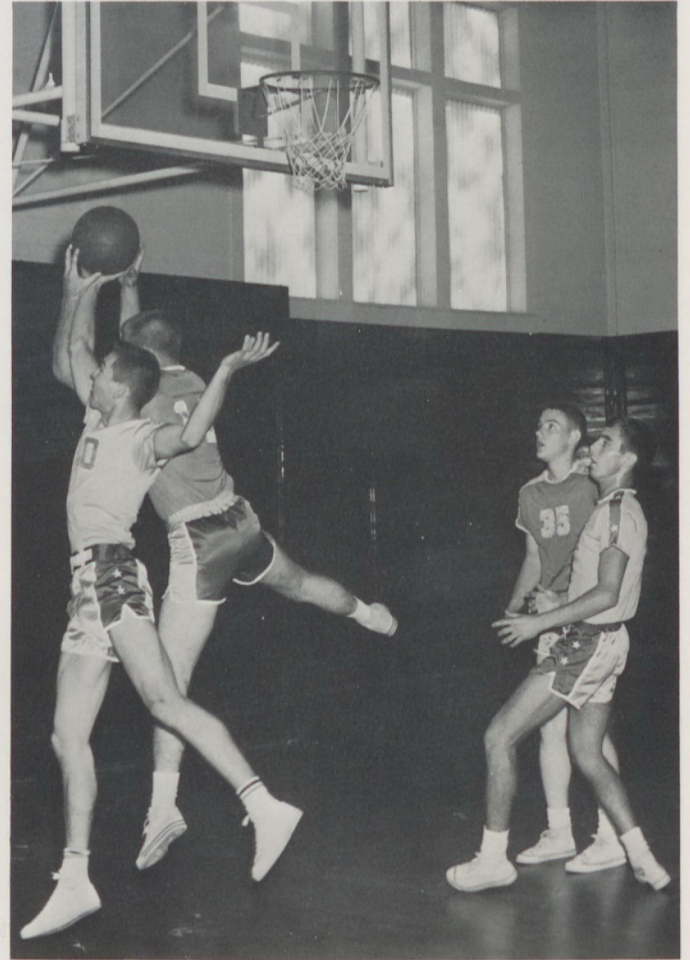

Who's got it anyway?

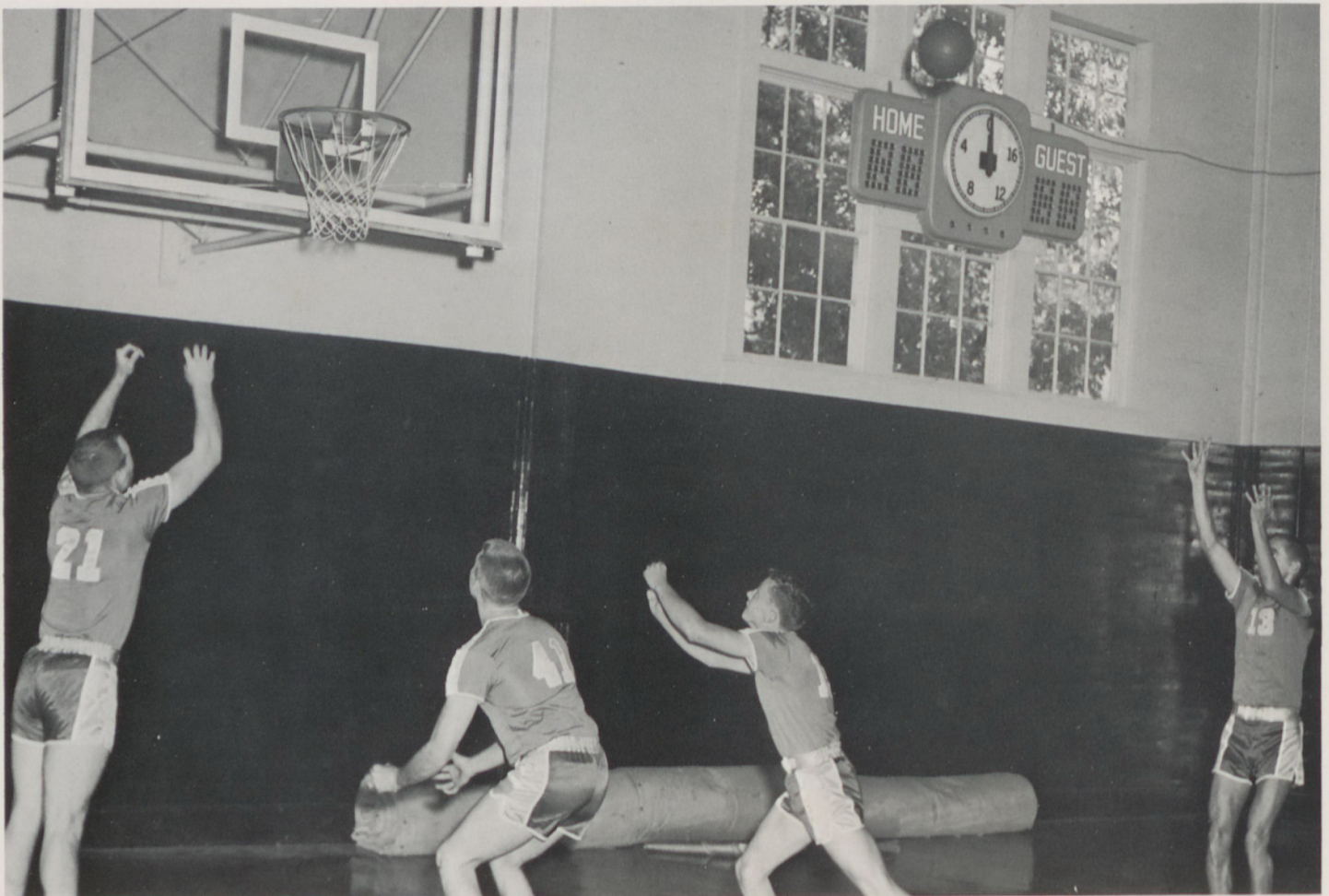

Everybody jump on three.

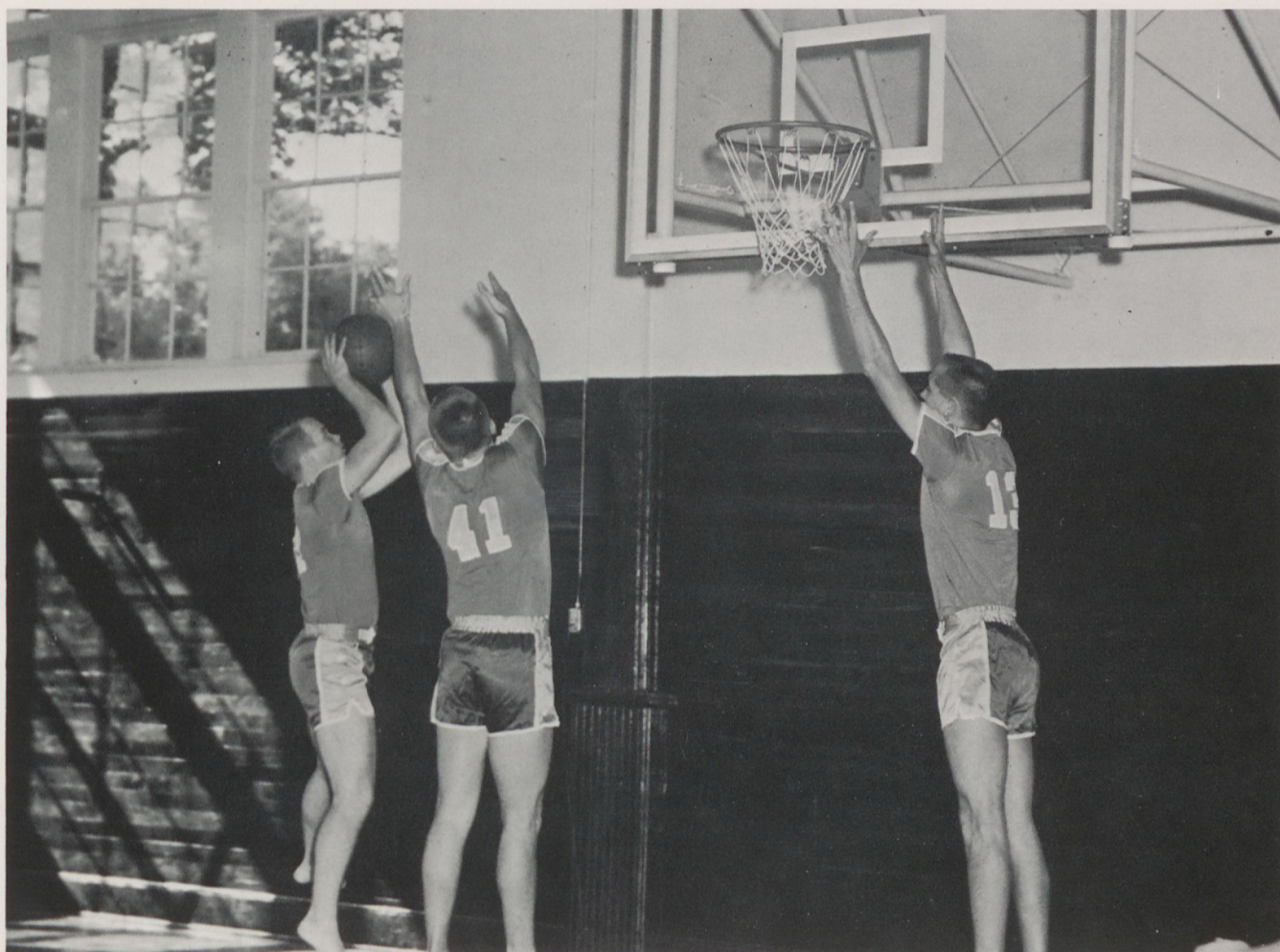

You might move his arm, Paul.



Make it good, boy.

Remember When

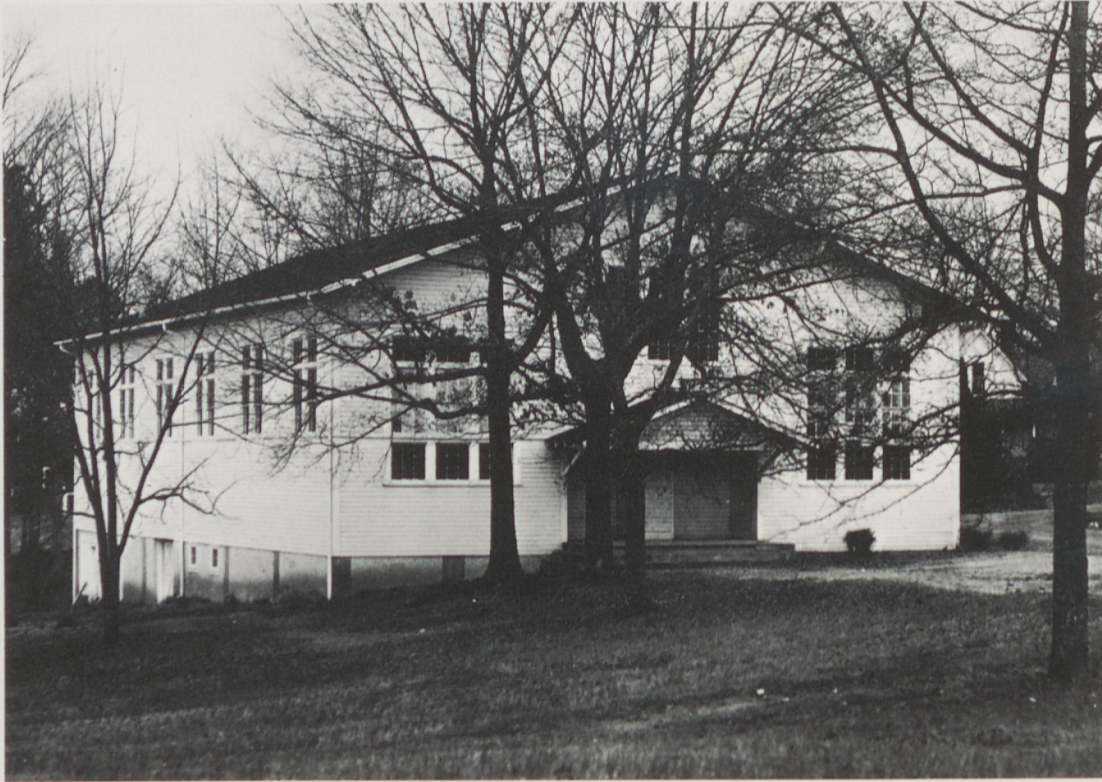

The gym looked like this —



and these were part of the student body?





Smile, Big Chiefs — and others.



What kind of sport is that?



Wonder who'll get these this year?



PEOPLE



FACULTY



The faculty of Reinhardt is changing annually — new faces, new positions, new methods — but the understanding and warmth which each person radiates never changes. Dedication to the art of learning as well as to the art of teaching characterizes each individual.

Reinhardt College

Waleska, Georgia 30183

J. R. BURGESS, JR.
PRESIDENT

To the Members of the Class of 1964:

In the midst of great scientific discovery and achievement the greatest need of the world is love. Between two people love can create trust, contentment, rapture, expectancy, and fulfillment.

Between associates love can create cheerfulness, helpfulness, and mutual admiration resulting in greater achievements.

Between citizens love can create respect for law, unselfishness, pride in public institutions, the abolition of poverty, and freedom of opportunity.

Between nations love can create confidence, co-operation, prosperity, and peace.

Why is it that there is so little love in the world when it is the key to all that man could desire?

Perhaps it is because all it offers seems to be too good to be true. We dream of love but find it impossible to really believe in it. It must not demand rewards, and most of us are seeking rewards.

You can believe in the power of love! Because God is love. And remember love begins in the heart of man and spreads from person to person. To love and be loved is the greatest thing in the world. To witness to the power of God's love and to add to the world's reservoir of love is man's greatest hope for immortality.

Sincerely yours,

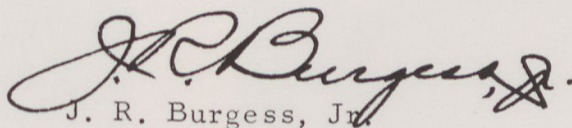

J. R. Burgess, Jr.

JRB/sh

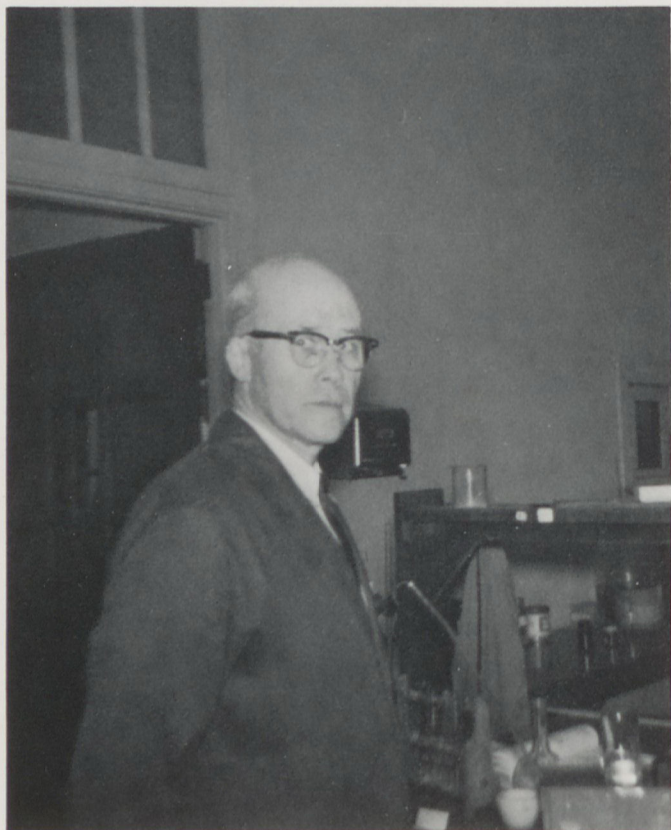

THOMAS JEWELL ADDLEMAN
SCIENCE, MATHEMATICS
 B.S., Bethany College
 M.Ed., University of Pittsburgh
 Graduate Study, Pennsylvania State University
 and Columbia University



JULIAN ANDREW ARCHER
MATHEMATICS
 A.A., Reinhardt College
 A.B., Mercer University
 Graduate Study, George Peabody College



MRS. ELIZABETH MOSS BAILEY
ENGLISH
 Diploma, Reinhardt College
 A.B., LaGrange College
 M.Ed., University of Georgia
 Graduate Study, University of South Carolina



MRS. MARTHA STALLINGS BURGESS
EDUCATION, SOCIAL STUDIES
 B.S. and M.Ed., University of Georgia
 Graduate Study, Emory University

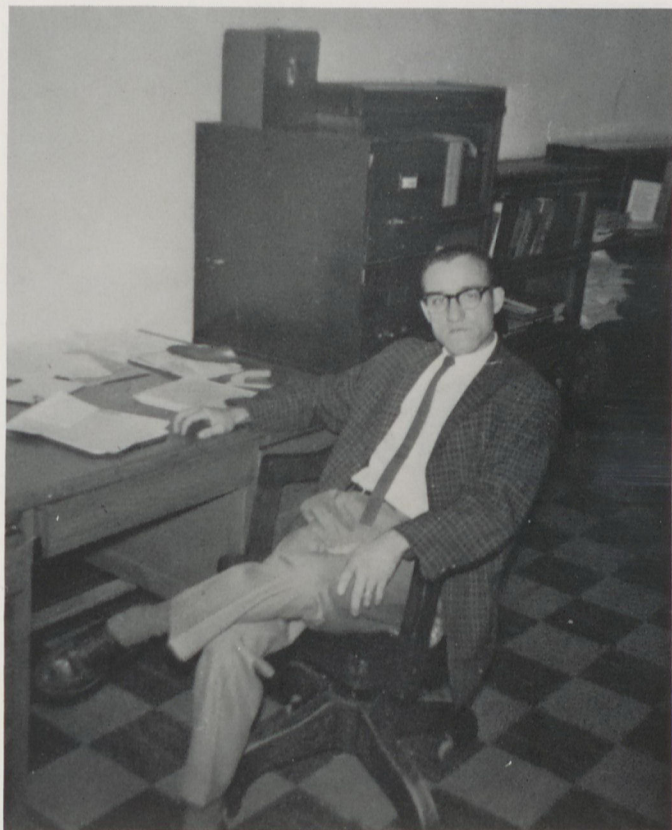

ROBERT RICHARD CHAPPEL
SOCIAL STUDIES
 A.A., Lindsey Wilson College
 A.B., Union College
 M.A., Eastern Kentucky State College
 Graduate Study, University of Tennessee



MRS. ELOISE CLEMENTS
BUSINESS
 B.A., University of Texas
 M.A., University of Arizona



L. CLYDE COLLINS
PHYSICAL EDUCATION
 B.S., Arkansas Polytechnic College
 M.A., University of Arkansas



MRS. THOMASINE COLLINS
LIBRARIAN
 B.S., Arkansas Polytechnic College
 Candidate for M. Ln., Emory University



JIMMY P. GREENE, B.A., B.D.

B.A., Furman University
B.D., Southeastern Baptist
Theological Seminary



Well... it's like this...



What's going on down there?



UGG!

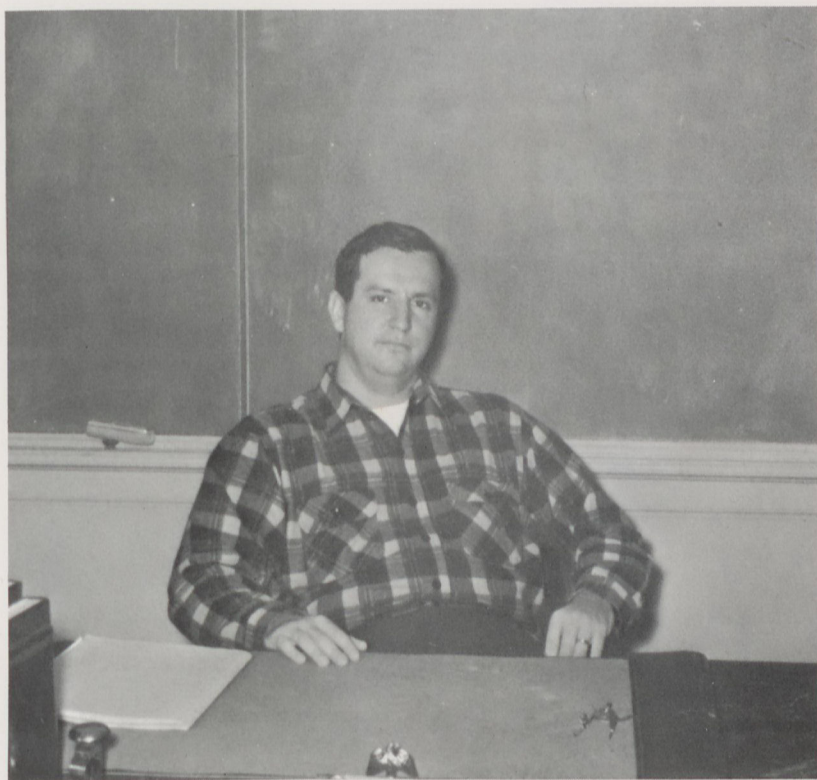

THOMAS H. JACKSON, B.S., M.Ed.

Biology
B.S., M.Ed., University of Georgia

J. SANFORD McDONALD, A.B., B.D.

Bible
Diploma, Reinhardt College
A.B., B.D., Emory University

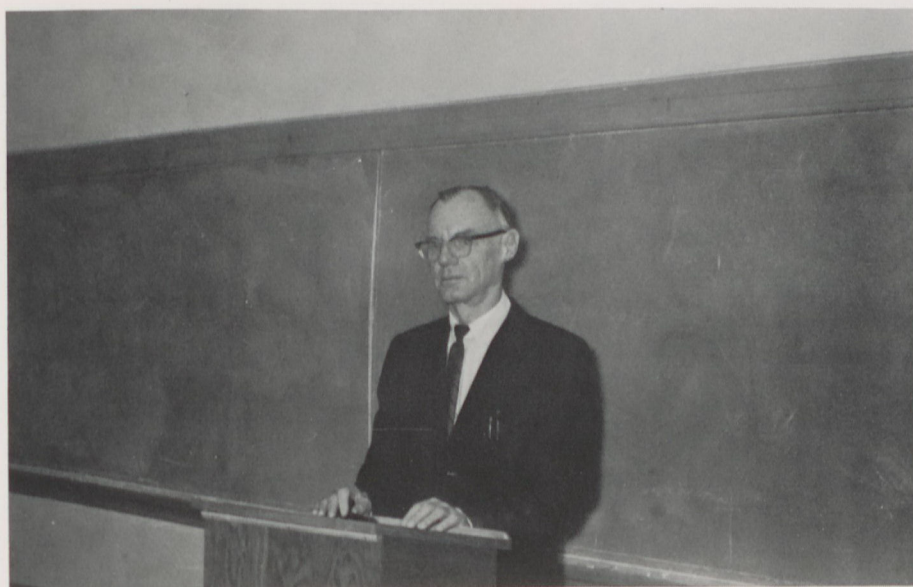
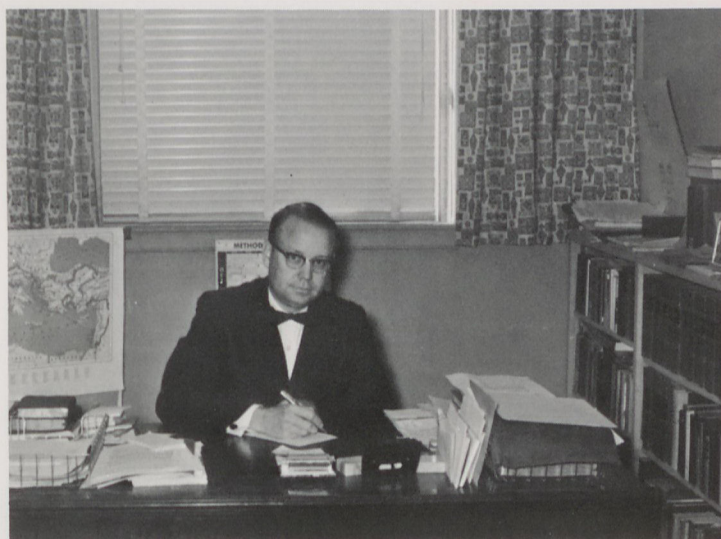

PAUL PICKHARDT, B.S., B.A., M.A.

Modern Languages
B.S., West Point
B.A., Arkansas State Teacher's College
M.A., University of Arkansas

MRS. WILLIE MERLE ROBINETTE, A.B., M.A.

English
A.B., Carson-Newman
M.A., University of Tennessee



MISS CHRISTINA TIMMONS

Assistant Librarian

POTTER WOODBERY, JR., B.A., B.D., M.A.

English
B.A., M.A., Florida State University
B.D., Union Theological Seminary



STAFF and PART-TIME FACULTY



MRS. MARY ADDLEMAN

MRS. BETTY BOONE



MRS. ADDIE CAGLE

MRS. J. S. DOUGLAS

MRS. LUNA FARRIS, A.A.

MRS. SANDRA HENRY, A.A.

MRS. PAUL PICKHARDT



MRS. J. M. SHERRILL

MISS ANN STRAWN, A.A.

CARL TARPLEY, A.B., M.Ed.

NOT PICTURED:

GEORGE DANN

LONNIE FIELDS

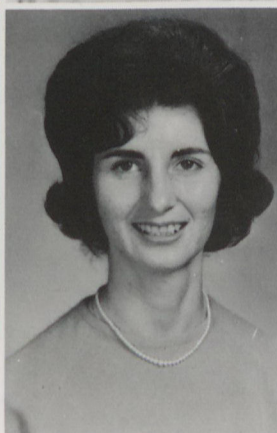

S
O
P
H
O
M
O
R
E
S





STANLEY DAVIS
Union City, Georgia

Vice-President - Freshman Class;
Vice-President - Haygood Literary
Society; President - Sophomore Class;
Circle K; Mohawk.

PRESIDENT



BLANCHE TERRY
Stapleton, Georgia

Phi Theta Kappa; Pi Epsilon; Phi
Alpha Literary Society; Wesley Fel-
lowship.

VICE-PRESIDENT

MARGIE CROWE
Waleska, Georgia

Baptist Student Union, Secretary;
Pawnee, Big Chief; *Hiltonian* Report-
er; Religious Life Council; Day Stu-
dents Club; Phi Alpha Literary Soci-
ety; Student NEA.



SECRETARY-TREASURER

C
L
A
S
S

OFFICERS



DAVID AUTRY
Ringgold, Georgia

Ministerial Conference; Choir; Wesley Fellowship.



JANE BENNETT
Cumming, Georgia

Phi Alpha Literary Society; Phi Beta Lambda; Sequoyah Big Chief; Pi Epsilon.



WILMER BENTLEY
Grayson, Georgia

Phi Theta Kappa; Pi Epsilon; Circle K Treasurer; Pierce Literary Society; Baptist Student Union.

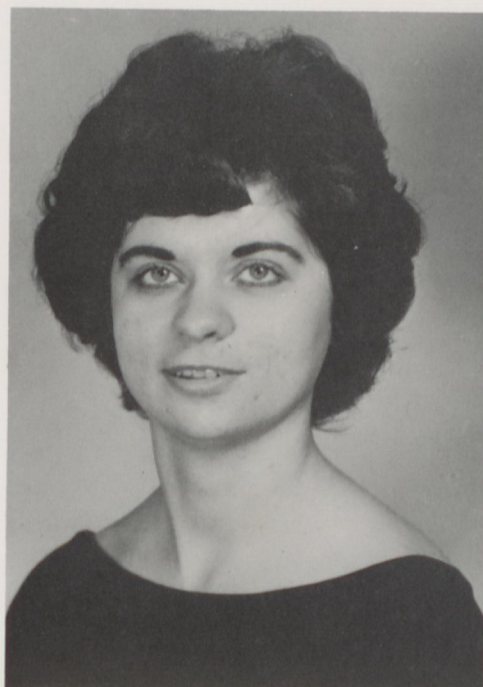

PATRICIA BROWN
Douglasville, Georgia

Thespian Secretary; Pi Epsilon; Cherokee Phoenix Staff.



DOUGLAS BOND
Dewey Rose, Georgia

Pierce Literary Society Treasurer; Seminole; Circle K; Phi Beta Lambda.



BEVERLEY BURTON
Rome, Georgia

Religious Life Council; Wesley Fellowship Secretary; Phi Delta Literary Society President, Vice-President; Choir; Sequoyah; Pi Epsilon.



TERRY BURTON
Suwanee, Georgia
Apache.

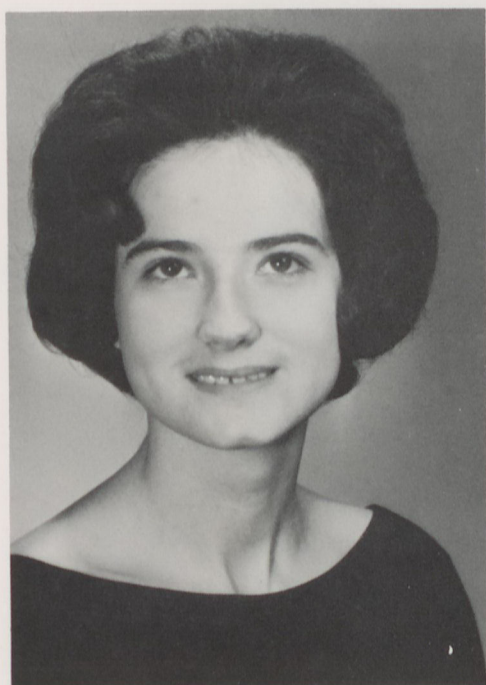

RACHEL CANTRELL
Waleska, Georgia
Day Students Club; Phi Alpha Society; Pawnee.

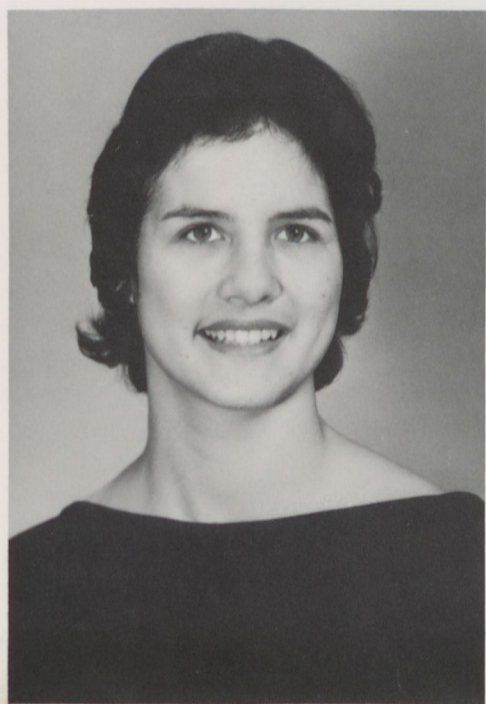

LINDA CARDWELL
Marietta, Georgia
Baptist Student Union, Vice-President; Phi Alpha Literary Society, Vice-President; Religious Life Council, Secretary; S.G.A. Representative; Sequoyah.



TONI CAGLE
Atlanta, Georgia
Alpha Literary Society, Tallulah.



DEWAYNE CARDEN
Marietta, Georgia
Baptist Student Union; S.G.A., Vice-President; Circle K; Pierce Literary Society; Seminole, Big Chief; Religious Life Council.

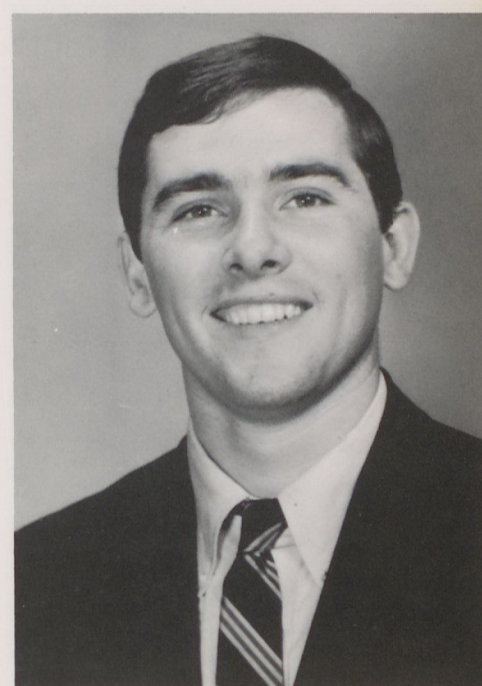

JOHN CARLTON
Atlanta, Georgia

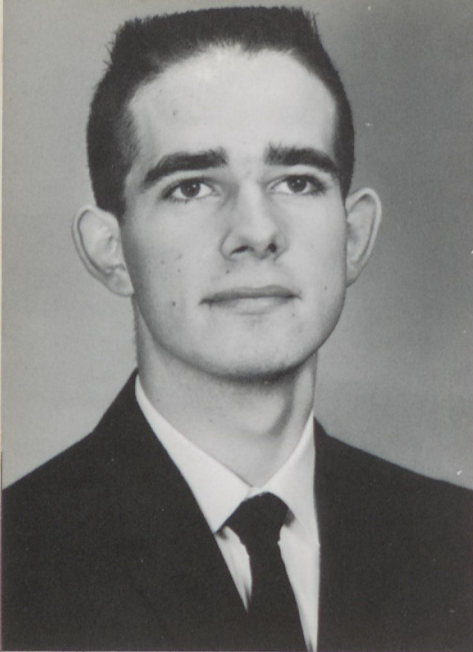

ROBERT CARMICHAEL
Canton, Georgia

Phi Theta Kappa; Haygood
Literary Society; Day Stu-
dents Club.



SUE CARTER
Oconee, Georgia

Wesley Fellowship; Phi
Alpha Literary Society; Pi
Epsilon; Choir, President;
Hiltonian, Editor; *Blue and
Gold*; Smith L. Johnston
Dormitory Vice-President.



ALTON CHUMLEY
Acworth, Georgia

Pierce Literary Society;
Choir; Apache.



BRENDA COCHRAN
Dalton, Georgia

Alpha Literary Society; Phi
Beta Lambda; Student N.E.A.;
Baptist Student Union; Se-
quoyah.



BRENDA COLE
Canton, Georgia

Phi Delta Literary Society;
Ministerial Conference; Se-
quoyah; Choctaw; Interna-
tional Relations Club; Thes-
pians; Wesley Fellowship;
Cherokee Phoenix.



DAWN COURSEY
Atlanta, Georgia

Cherokee Phoenix, Editor;
Choir; Wesley Fellowship;
Phi Alpha Literary Society.

T. M. CRAVEN
Warner Robins, Georgia

Circle K, President; Pierce Literary Society, Chaplain; Reinhardt Referee Association; Pawnee Coach; Mohawk, Little Chief.

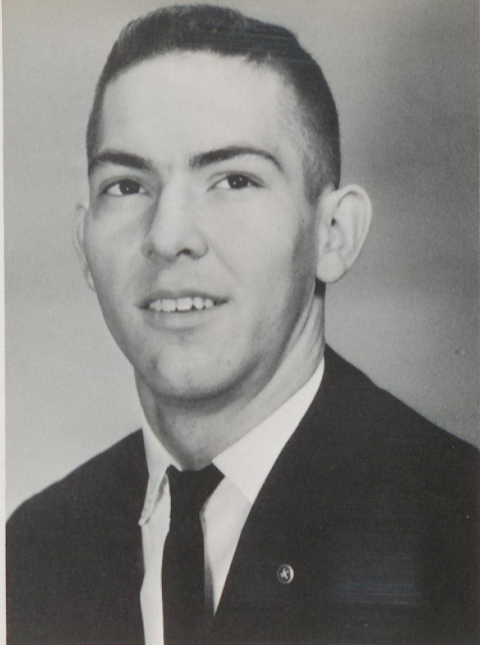

FRANCES CROWE
Marietta, Georgia



LINDA CROWE
Fairmount, Georgia



SANDRA DAUGHERTY
Cartersville, Georgia

Phi Alpha Literary Society; Student NEA, Treasurer; *Hiltonian*, Assistant Editor; Student Council Representative; Thespians; Choctaw; Baptist Student Union.



JOEL DAVIS
Cave Springs, Georgia

Tumbling Team, Captain; Pierce Literary Society, Vice-President; Stiles-Dimon Dorm President; Circle K, Chaplain; Mohawk.

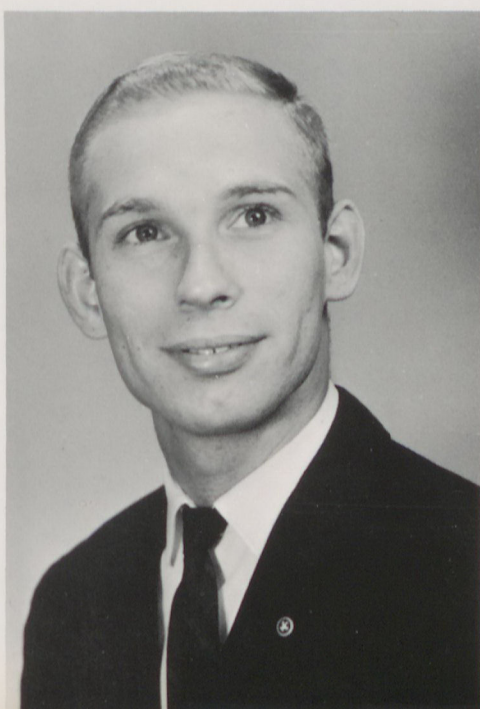

JOAN DEMPSEY
Conyers, Georgia

Choir, Vice-President; *Blue and Gold Staff*; Wesley Fellowship, Treasurer; *Hiltonian*; Pi Epsilon, Vice-President; Smith L. Johnston Hall, President.

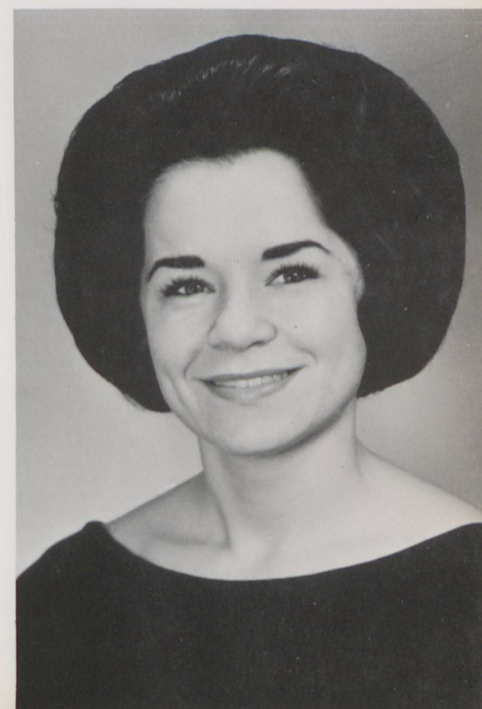



RUBY DIXON
Calhoun, Georgia

Phi Alpha Literary Society; Phi Beta
Lambda; Sequoyah.



BRENDA DUNN
Canton, Georgia

Phi Delta Literary Society; *Cherokee*
Phoenix Staff; Phi Theta Kappa; Phi
Beta Lambda; Day Students Club.



JIMMY FLEMING
Atlanta, Georgia

Haygood Literary Society; Mr. PHI
DELTA; Phi Beta Lambda; Mohawk;
Apache; Tennis; Tallulah Coach;
Reinhardt Referee Association.



PAUL FULLER
Arkona, Ontario, Canada

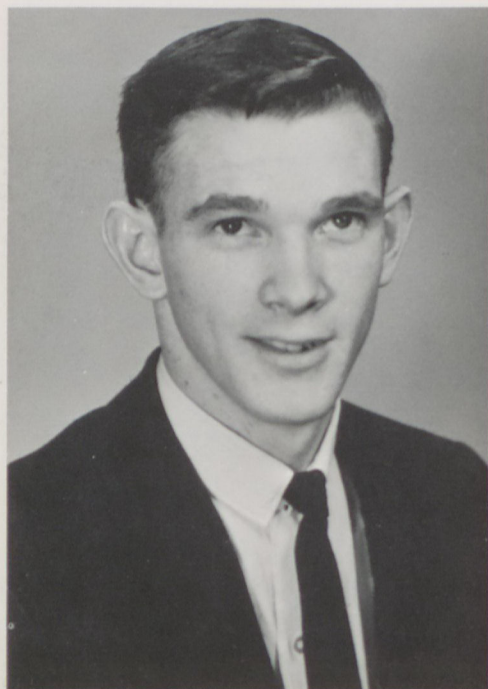

LARRY FOWLER
Canton, Georgia



BILL GAINES
Decatur, Georgia

Pierce Literary Society; Seminole,
Little Chief; Phi Beta Lambda; "All
Star" Basketball Team.



WILL DEE GALLMON
Crandall, Georgia

Alpha Literary Society; Wesley Fellowship.

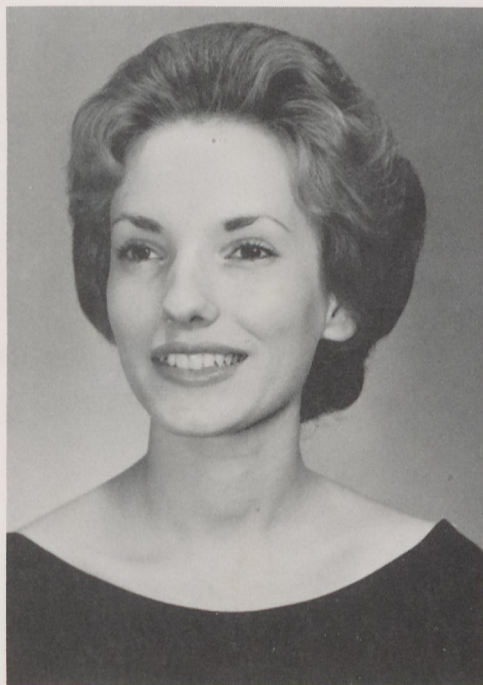

MRS. CLEORETTA GARRISON
Fairmount, Georgia

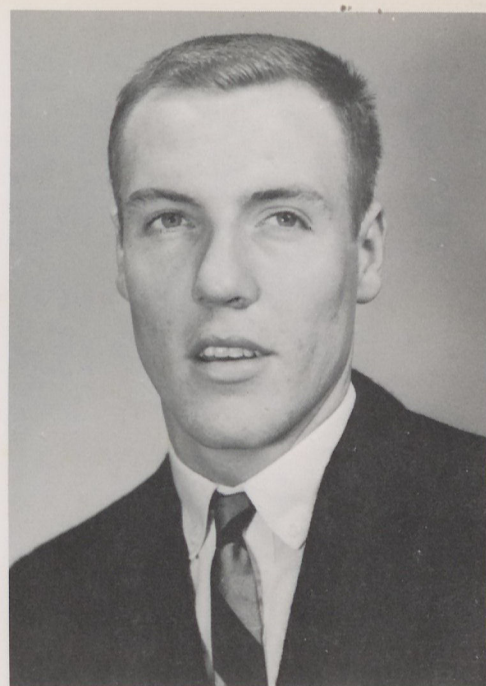

JERRY GENTRY
Ellijay, Georgia

HOMER GODDARD
Griffin, Georgia

Mohawk; *Hiltonian*; Sports Editor, Cartoonist; Haygood Literary Society, Secretary; *Blue and Gold*, Sports Editor; Pi Epsilon; Tumbling Team; Tennis Team.

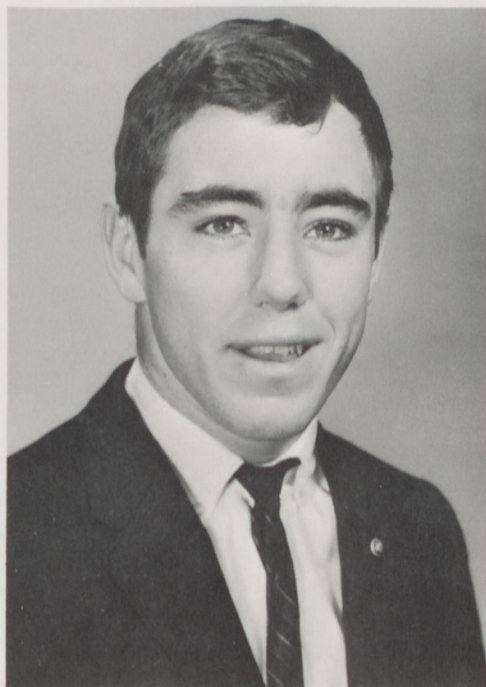

THOMAS GODDARD
Decatur, Georgia

Mohawk; Pierce Literary Society; Stiles Dorm Vice-President.

RONALD GOSS
White, Georgia

Blue and Gold; Day Students Club; Phi Beta Lambda, President; Baptist Student Union; *Cherokee Phoenix*; Mr. Phi Beta Lambda.





CAROLYN GRIFFIN
Fairmount, Georgia



DENNIS GROVES
Dalton, Georgia



DOUGLAS HALL
Ellijay, Georgia
Pierce Literary Society; Circle K
Secretary; S.G.A. President.



PATSY HALL
Bowman, Georgia
Baptist Student Union; Student NEA
President; Phi Alpha Literary Society;
Ministerial Conference, Tallulah;
Choir; Pi Epsilon.



SUE ELLEN HAYES
Jefferson, Georgia
Hiltonian; Phi Delta Literary Society;
Baptist Student Union Treasurer;
Pawnee.



CASSIE HERNDON
Elberton, Georgia
Phi Delta Literary Society; Thespians
President; Choir; Student NEA; *Hil-*
tonian; Pi Epsilon; Phi Theta Kappa;
Wesley Fellowship; Pawnee.



MRS. ANN HICKS
Douglasville, Georgia
 Phi Delta Literary Society; Student
 NEA; Tallulah, Big Chief; Choir.

JEFF HIGHTOWER
Atlanta, Georgia

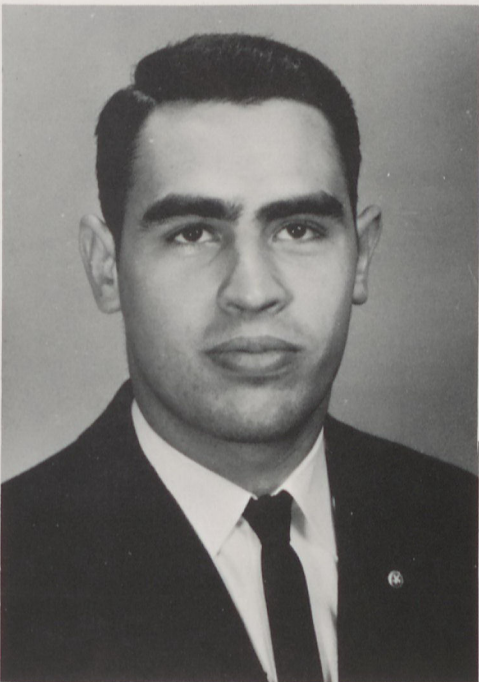

DOUGLAS HOLDER
Locust Grove, Georgia
 Mohawk; Wesley Fellowship; Circle
 K; Pierce Literary Society; Phi Beta
 Lambda Vice-President, Reporter.

LARRY JOHNSON
Canton, Georgia
 Haygood Literary Society; Day Stu-
 dents Club; Cherokee, Big Chief.



DIANE JOHNSTON
Canton, Georgia
 Phi Delta Literary Society; Day Stu-
 dents Club; Choir.

JIMMY JONES
Jasper, Georgia

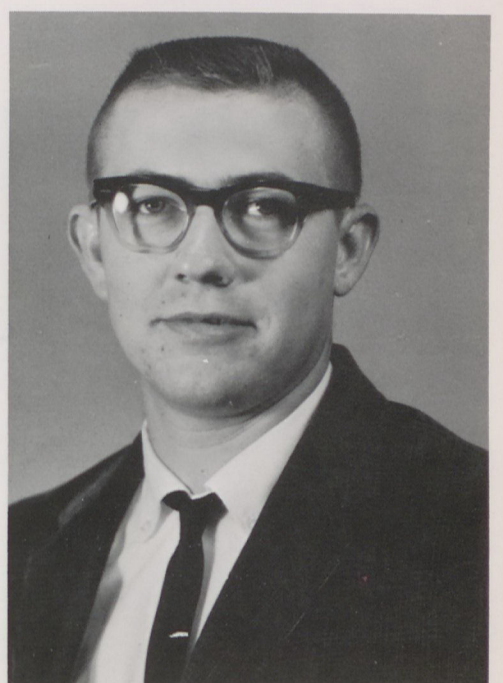



HELLEN JORDON
Cartersville, Georgia

Phi Delta Literary Society, Treasurer;
Phi Beta Lambda, Secretary; Pi Ep-
silon; Tallulah, Little Chief.



JOHN JORDAN
Tate, Georgia



BEN KINNEY
Dacula, Georgia
Seminole

RELL KITCHEN
Cartersville, Georgia

International Relations Club; Wesley
Fellowship; *Hiltonian* Staff; Pierce
Literary Society; Tumbling Team;
Cherokee Phoenix.



JUDY KIRKMAN
Cartersville, Georgia
Phi Delta Literary Society

STEVE KIRK
Talking Rock, Georgia



NANCY KNIGHT
Ellijay, Georgia

Phi Delta Literary Society; Choctaw;
Choir, Secretary-Treasurer; Smith L.
Johnston, Secretary-Treasurer; Bap-
tist Student Union.





CAROLYN KNOX
Atlanta, Georgia

Cherokee Phoenix; Thespians.



PAT LACHER
Atlanta, Georgia

S. G. A.; Circle K; Pierce Literary Society.



NANCY LANDRUM
Cartersville, Georgia

Choir; Baptist Student Union; Phi Alpha Literary Society; Phi Beta Lambda; Pi Epsilon; Phi Theta Kappa; Pawnee; Student NEA; *Hiltonian* Staff.

HARRY LAY
Fairmount, Georgia

Phi Beta Lambda, Treasurer; *Hiltonian*; *Cherokee Phoenix*; Apache; Baptist Student Union; Reinhardt Referee Association.



GLENDALOWRY
Atlanta, Georgia

Phi Delta Literary Society, Vice-President; Choctaw, Big Chief.



NANCY McCLURE
Cumming, Georgia

Phi Alpha Literary Society; Student NEA; Pawnee.





SARAH McDANIEL
Cumming, Georgia
 Phi Alpha Literary Society; Student
 NEA.

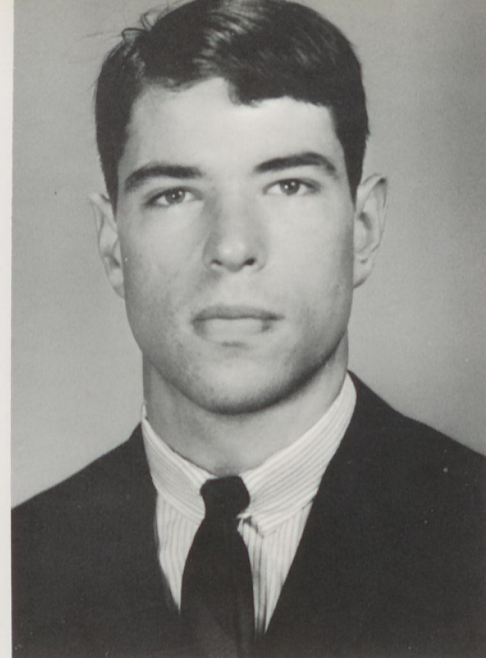

RICHARD McDONALD
Atlanta, Georgia

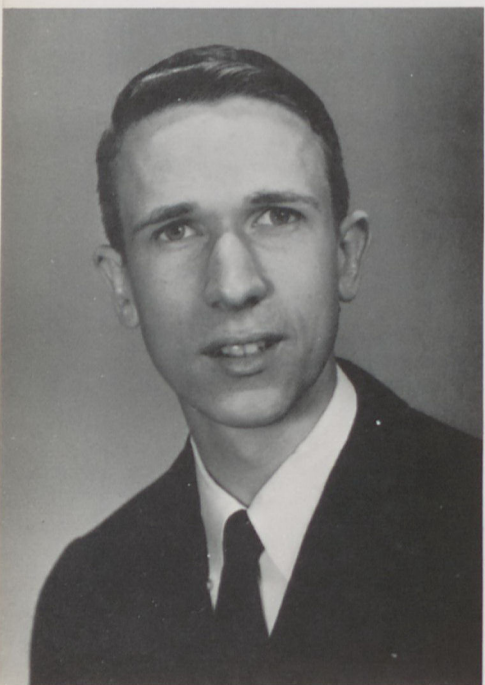

CHARLES MALONE
Ball Ground, Georgia



SIDNEY MANNING
Atlanta, Georgia



JACKIE MARTIN
Atlanta, Georgia
 Phi Alpha Literary Society;
 Alpha Cheerleader; *Hiltonian*
 Staff; Choir; Tallulah; Phi Beta
 Lambda.





MILFORD MASON
Canton, Georgia



MAX MAYBERN
White, Georgia

Apache, Big Chief; Phi Beta Lambda;
Haygood Literary Society; Reinhardt
Referee Association; Tallulah Coach.



JANE MEADOWS
Decatur, Georgia

Phi Delta Literary Society; Thes-
pians; Sequoyah.

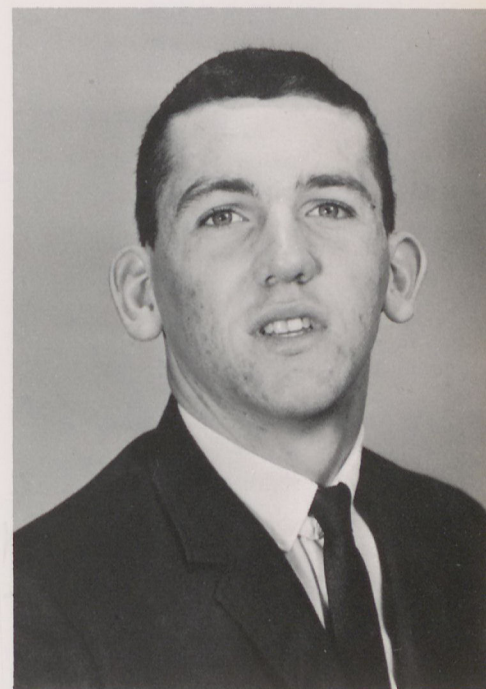

BOBBY MEDLEY
Roswell, Georgia

Pierce Literary Society; Mohawk.



BERNICE MITCHELL
Canton, Georgia





JOY MOORE
Alpharetta, Georgia

Phi Alpha Literary Society; Pawnee;
Pi Epsilon; Student NEA.



LAMAR MORRIS
Fairburn, Georgia

Circle K; Pi Epsilon; Tennis Team;
Pierce Literary Society; Cherokee,
Little Chief.



DAWN MORRISON
Smyrna, Georgia

Phi Delta Literary Society; Phi Beta
Lambda; Thespians; Sequoyah, Little
Chief.

ROBERT MURPHY
Cumming, Georgia

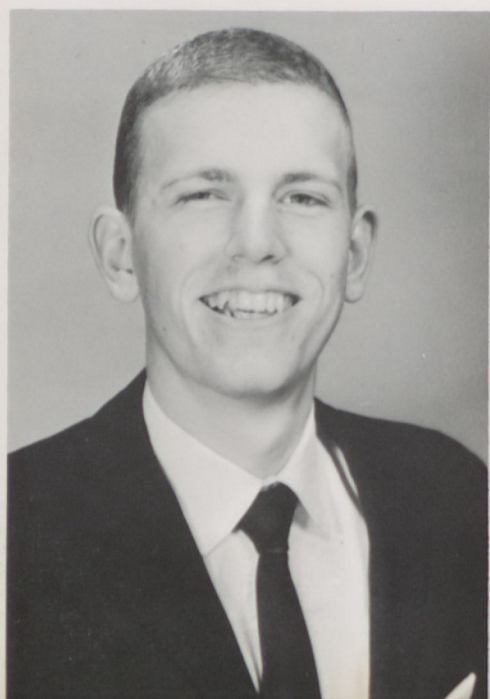

ROGER MURPHY
Atlanta, Georgia



AMY MYERS
Atlanta, Georgia





WYOLENE NELSON
Woodland, Georgia



EDWIN OLIVER
Dacula, Georgia

Cherokee Hall Secretary; Pierce Literary Society, Secretary; Seminole; Phi Beta Lambda.



JOHN OWEN
Dalton, Georgia

DURAND OZMORE
Newnan, Georgia

Cherokee; Pierce Literary Society.



LINDA PAUL
Thomaston, Georgia

Pi Epsilon



JOY PHILLIPS
Canon, Georgia

Phi Alpha Literary Society, Treasurer; Wesley Fellowship; Pawnee; Phi Beta Lambda; Lady in Waiting - Freshman Class; May Court - Freshman Class.



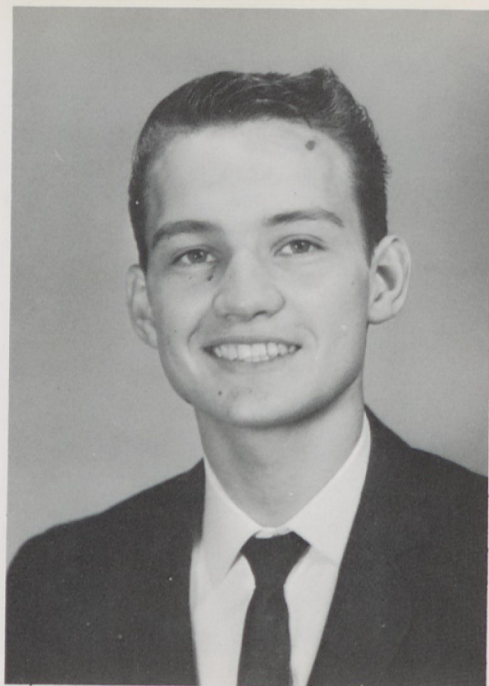

WILLIAM PICKELSIMER
Atlanta, Georgia

Pierce Literary Society; Student NEA; International Relations Club; Carousel; *Hiltonian*; *Cherokee Phoenix*; Tumbling Team, Co-Captain; Baptist Student Union; Day Students Club.



TEDDY PORTER
Canton, Georgia

Phi Alpha Literary Society.



GWEN PRITCHARD
Canton, Georgia

Phi Alpha Literary Society, President; Pawnee; Day Students Club.



DON PYKE
Atlanta, Georgia

Mohawk; Apache; Phi Beta Lambda, Vice-President; Haygood Literary Society; Reinhardt Referee Association; Tallulah Coach.

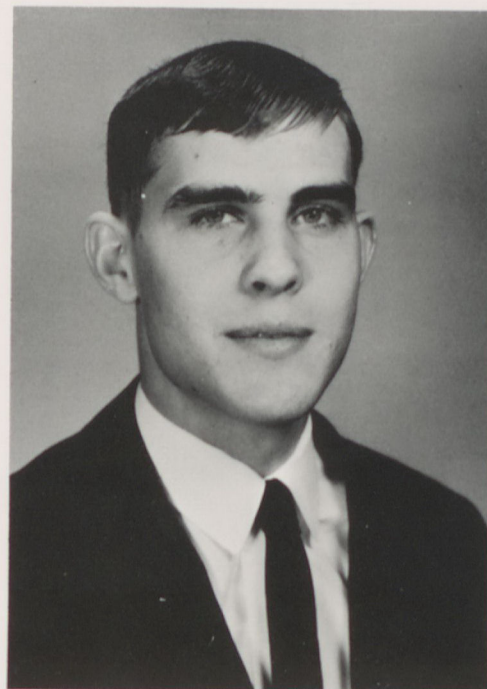

RICHARD REEVES
Atlanta, Georgia

Haygood Literary Society; Seminole.

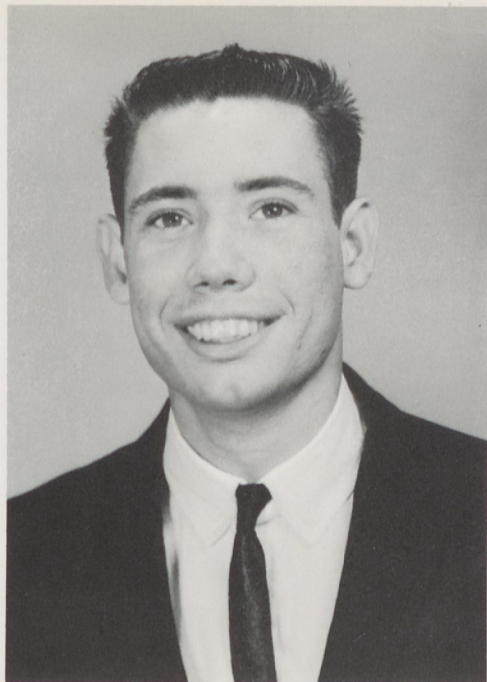

DORSEY RICKS
Stockbridge, Georgia
 Haygood Literary Society; Mohawk;
Cherokee Phoenix.



JANN SAILORS
Atlanta, Georgia
 Phi Alpha Literary Society, Cheer-
 leader; Thespians; Wesley Fellow-
 ship, President; Religious Life Coun-
 cil; Choctaw Little Chief; Paul Jones
 Hall Secretary; Student Government
 Association; Phi Theta Kappa; Pi
 Epsilon.



ROBERT SCOTT
Ball Ground, Georgia
 Day Students Club, President; Coman-
 che; Haygood Literary Society.

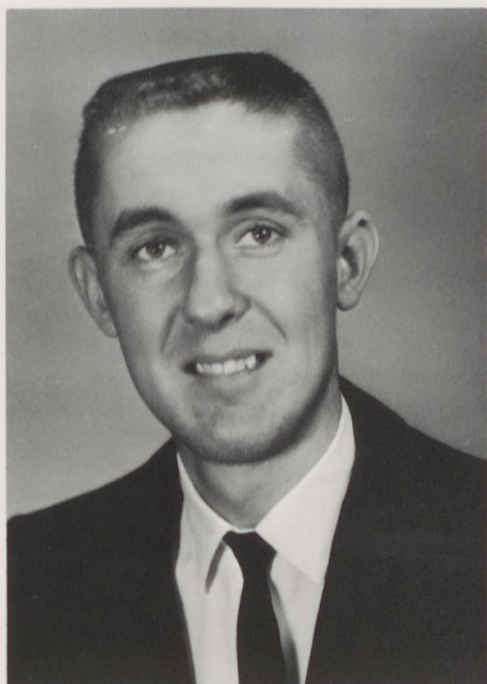

ROBERT SEWELL
Cumming, Georgia
 Apache, Little Chief; Phi Beta Lamb-
 da; Haygood Literary Society; Circle
 K; Sequoyah Coach.



JAMES SHELL
Palmetto, Georgia
 Pierce Literary Society; Circle K-
 Comanche.



BRUCE SMITH
Jacksonville, Florida
 Cherokee; Phi Beta Lambda.



DON SPARKS
Carnesville, Georgia

Q
 S

SUSANNE SPIVEY
Mableton, Georgia



JEAN SPRIGGS
Doraville, Georgia

Wesley Fellowship, President; Religious Life Council; Phi Beta Lambda; Pi Epsilon; Phi Theta Kappa; *Cherokee Phoenix*; Phi Delta Literary Society, Debater; Sequoyah; Miss CIRCLE K; Choir.

COURTNEY STARNES
Marietta, Georgia

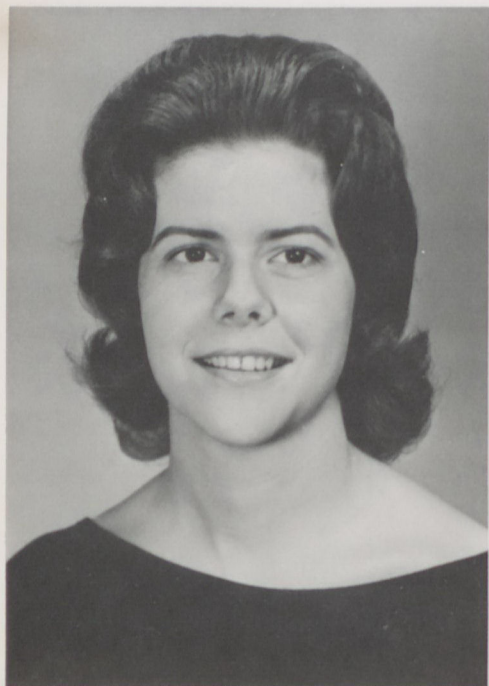



DORIS TARPLEY
Atlanta, Georgia

Phi Alpha Literary Society; Championship Debates; Phi Beta Lambda; Miss Phi Beta Lambda; Phi Theta Kappa; Pi Epsilon; *Hiltonian*, News Editor; Intercollegiate Debating; S.G.A., Secretary-Treasurer; Wesley Fellowship; Sequoyah.

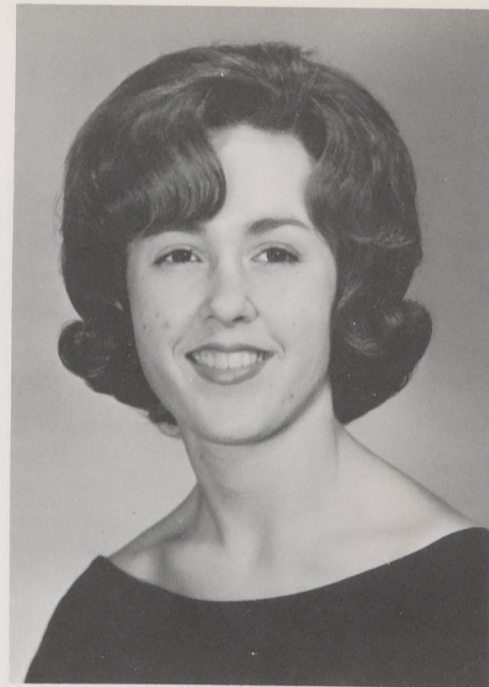

KATHIE THREEWITT
Canton, Georgia

Phi Delta Literary Society; Day Students Club.



ALBERT TIMMS
Atco, Georgia



MARSHA TIPPENS
Canton, Georgia

Phi Delta Literary Society, Secretary; Day Students Club.



SHARON TODD
Senoia, Georgia

Pawnee; Choir; Student NEA; Phi Alpha Literary Society; Phi Beta Lambda; Pi Epsilon; Phi Theta Kappa.



JANICE WALKER
Smyrna, Georgia

Phi Alpha Literary Society; Pawnee;
Baptist Student Union; Student NEA.



MRS. BARBARA WATKINS
Canton, Georgia

Phi Alpha Literary Society; Day Stu-
dents Club.



JOHNNY WEST
Decatur, Georgia

Cherokee Hall President; Haygood
Literary Society, President; *Hilton-
ian*, Business Manager; Phi Beta
Lambda, Member of the Year.

FRANKIE WILLIAMS
Atlanta, Georgia

Wesley Fellowship; Ministerial Con-
ference, Bishop; Apache; Haygood
Literary Society.

JOE WONG
Kuching, Sarawak

International Relations Club; Hay-
good Literary Society; Chaplain; Sem-
inole.

PALMER YEAPLE
Avondale Estates, Georgia

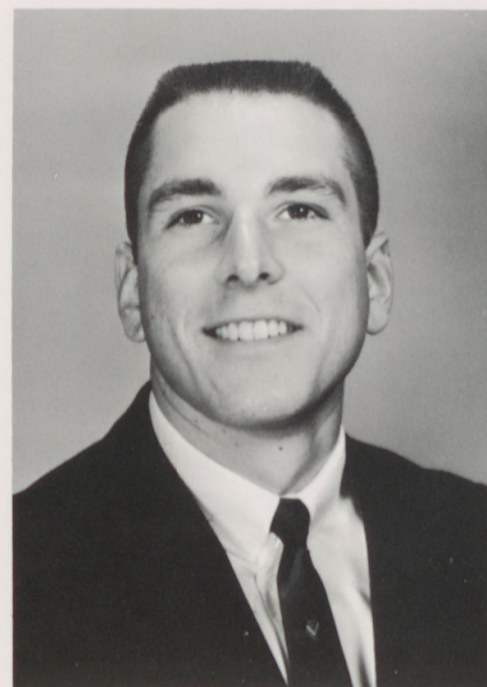
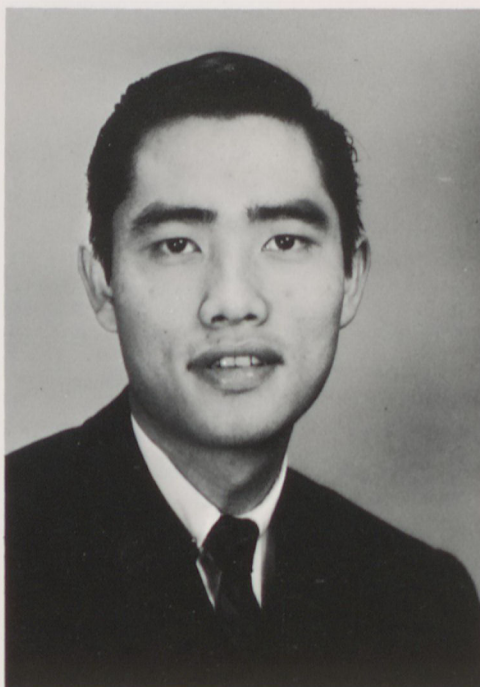

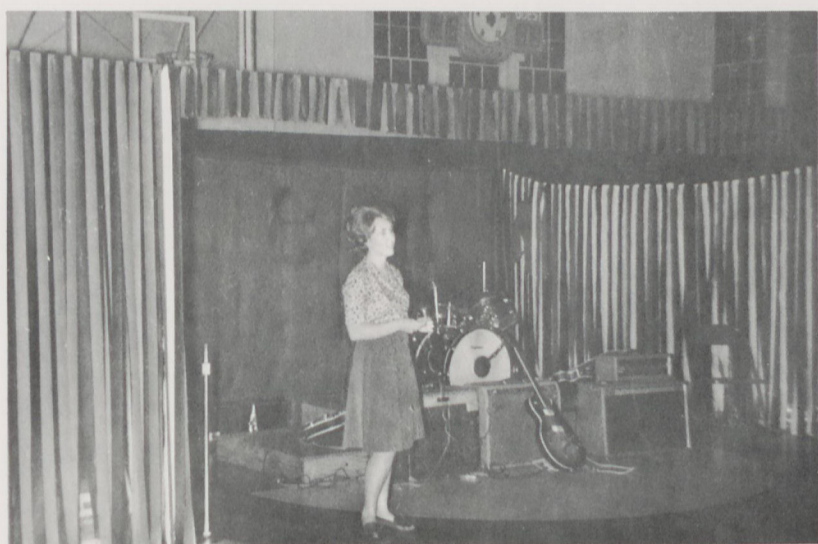

— NOT PICTURED —

TOM BROWNING
Avondale Estates, Georgia
 Pierce Literary Society; Seminole.







FRESHMAN OFFICERS

FRESHMAN OFFICERS: Ann Carroll, *Vice-President*; Sue Boston, *Secretary-Treasurer*; Charles Hamon, *President*; Kent Livingston, *S.G.A. Representative*.

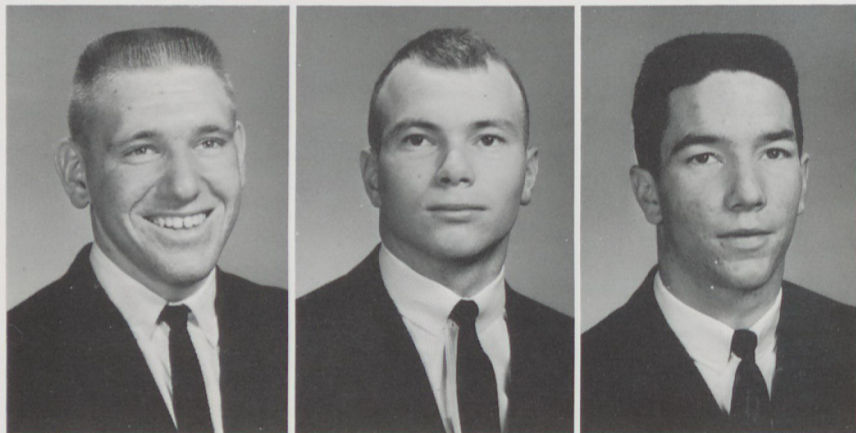

JERRY ABERNATHY
Adairsville, Georgia

PAUL BAGBY
Dalton, Georgia

RALPH BALCHIN
Middleton, Georgia

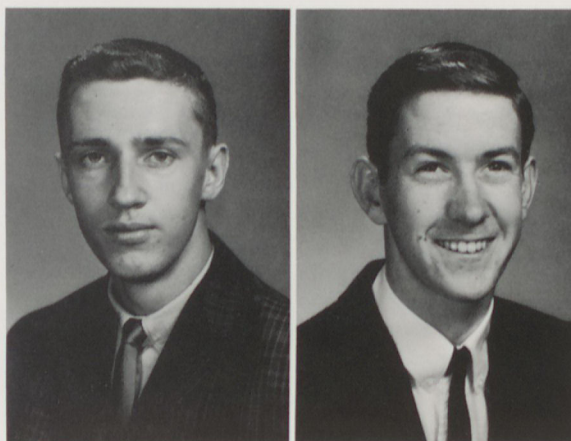

DONALD BAUCOM
Buford, Georgia

JOHN BENNETT
Waleska, Georgia



KAREN BENTLY
Atlanta, Georgia

DORIS BERRYMAN
Royston, Georgia

FAYE BISHOP
Cartersville, Georgia

LYNNE BOBO
Canton, Georgia

SUE BOSTON
Waleska, Georgia

GAIL BOTKIN
LaGrange, Georgia

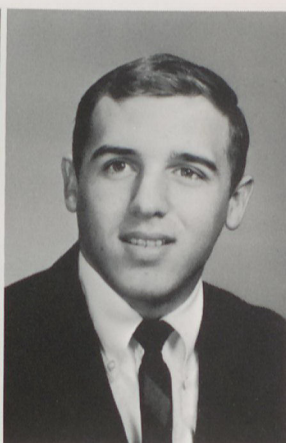
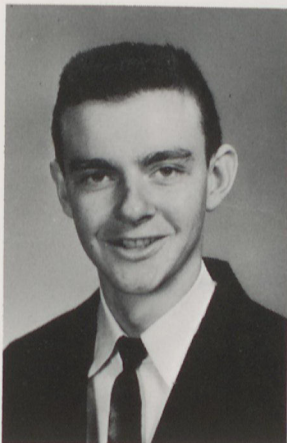

JERRY BRADFORD
Fairmount, Georgia

JERRY BRIANT
Acworth, Georgia

JOHN BRINKLEY
Marietta, Georgia

DENNIS BROWN
East Point, Georgia

KAREN BROWN
Seymour, Indiana

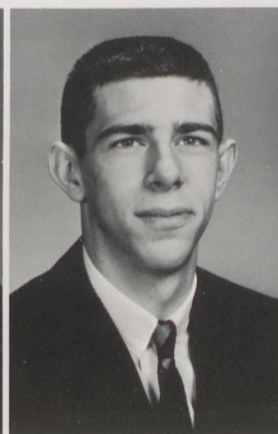
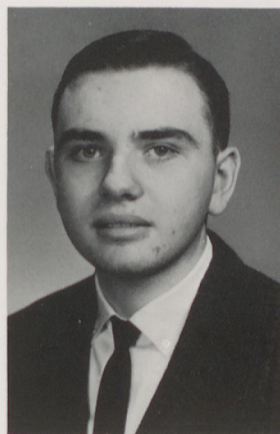

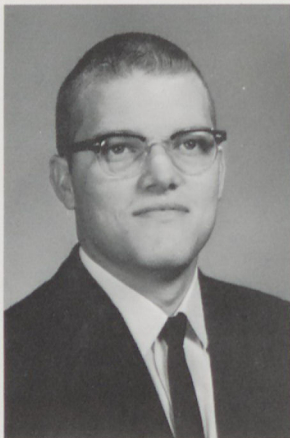

JACK BRYSON
Cartersville, Georgia

CHARLOTTE BULLARD
Summerville, Georgia



CAROL BURDINE
Atlanta, Georgia

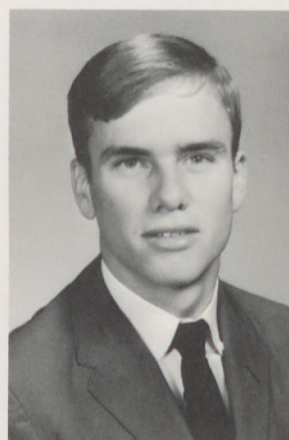

JOE BURNETT
Dacula, Georgia

LORETTA CALDWELL
Rome, Georgia

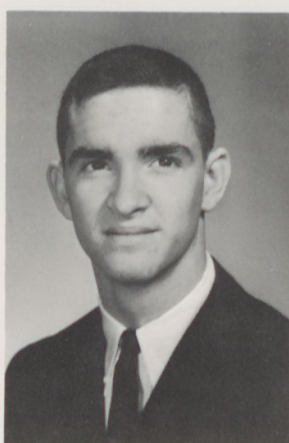

DALE CAMP
Rome, Georgia



PATSY CAMPBELL
Athens, Georgia

MORGAN CANTRELL
Ellijay, Georgia

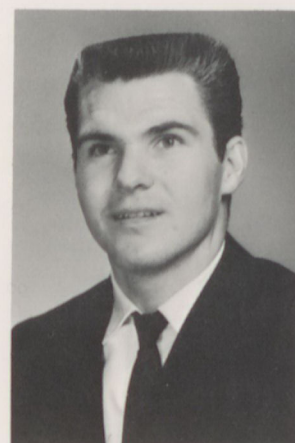

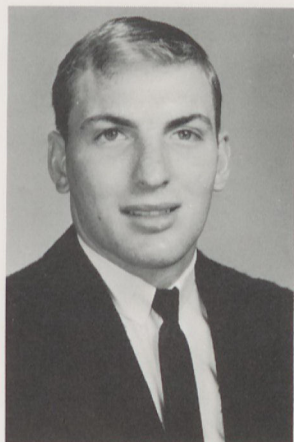

NEIL CARLISLE
Roswell, Georgia

ANN CARROLL
Vidalia, Georgia

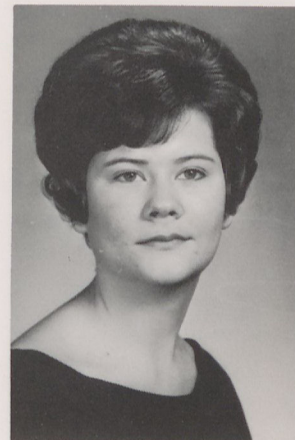

SUSAN CASH
Hiram, Georgia

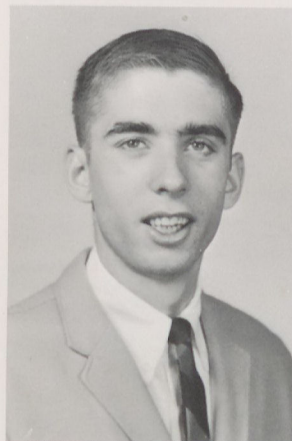

DAVID CLARKE
Austell, Georgia

JANIS CLINE
Ball Ground, Georgia



BILLY COLTRANE
Cumming, Georgia



MIKE CORNELL
Royston, Georgia

BRENDA CORNELISON
Ball Ground, Georgia



LESLEY COX
Canton, Georgia

GLENN CUNNINGHAM
College Park, Georgia

VIC DAVIS
Mary Esther, Florida

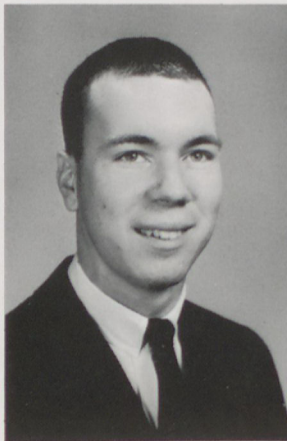
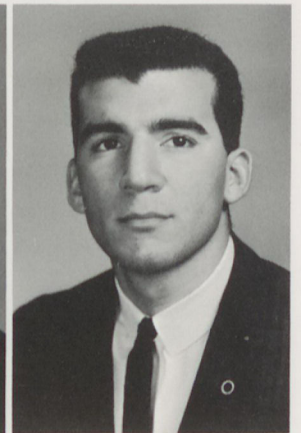
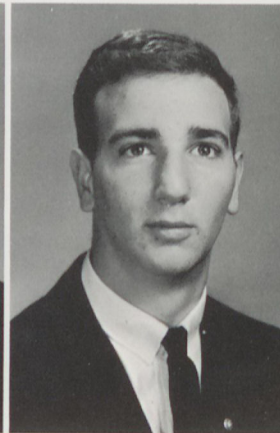

STEVE DEAL
Knoxville, Tennessee

LINDA DeBOARD
Waleska, Georgia

PAT DeFOOR
Smyrna, Georgia

PETE DENNARD
Dalton, Georgia

LACELLE DOSS
Canton, Georgia

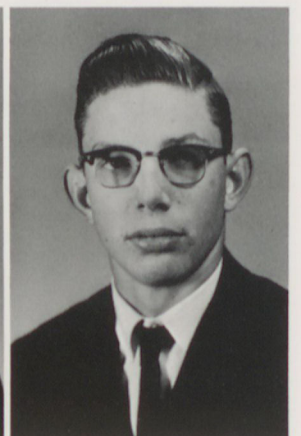
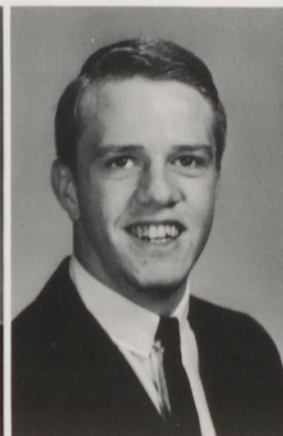

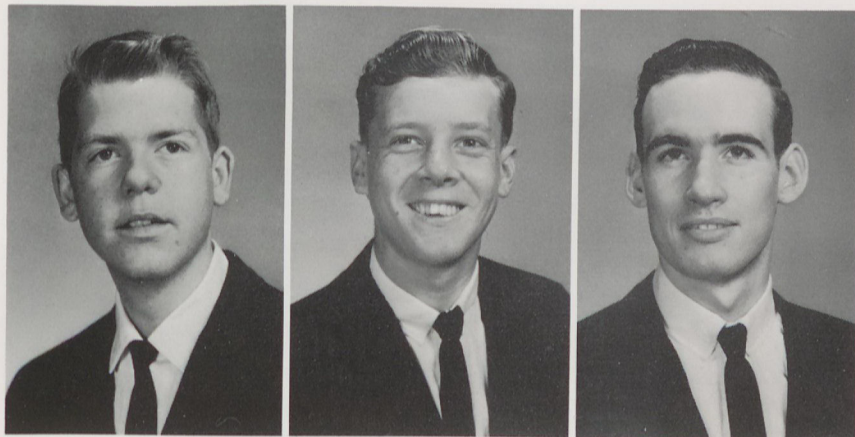

TERRY ELLINGTON
Jonesboro, Georgia

NORMAN EVANS
Flowery Branch, Georgia

LANIER FAUSCETT
Suwanee, Georgia

SUE FLORENCE
Douglasville, Georgia

JERRY FLOWERS
Marietta, Georgia

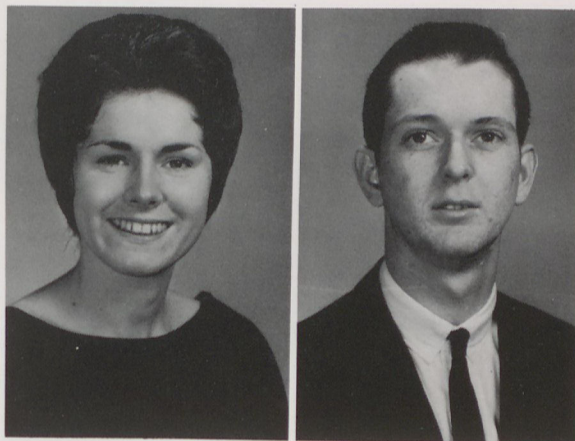

ANN FORRESTER
Canton, Georgia

DIANNE GADDIS
Canton, Georgia

KAREN GARLAND
Woodstock, Georgia



GAIL GILBERT
Atlanta, Georgia

GAIL GILCHRIST
Sylvester, Georgia

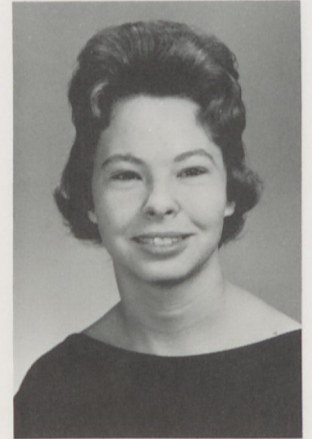

ROBERT GOSS
Elberton, Georgia

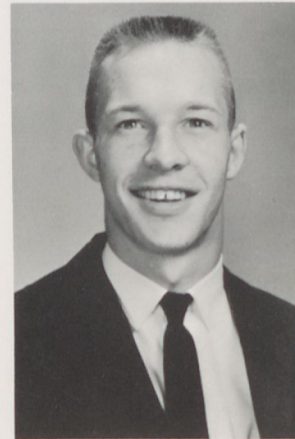
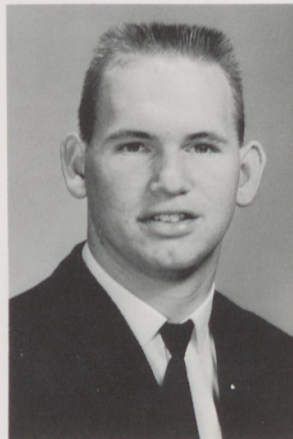

JIMMY GREEN
Fairmount, Georgia

SUSAN HAMILTON
Savannah, Georgia

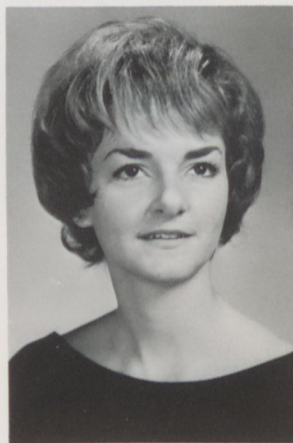

CHARLES HARMON
Grantville, Georgia

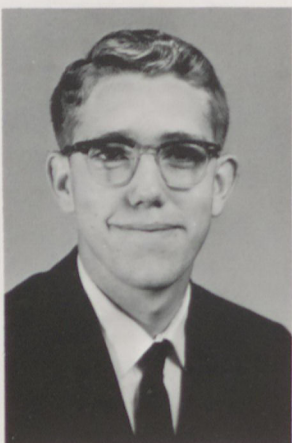

RICHARD HELMS
Rockmart, Georgia

JERRY HENDERSON
Cumming, Georgia



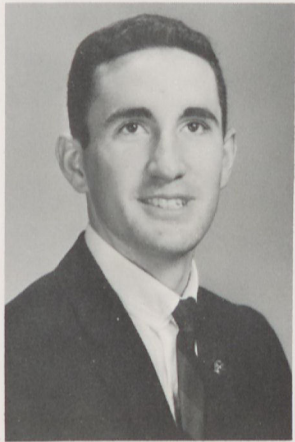

JAMES HENRY
Atlanta, Georgia

EVELYN HESTER
Canton, Georgia

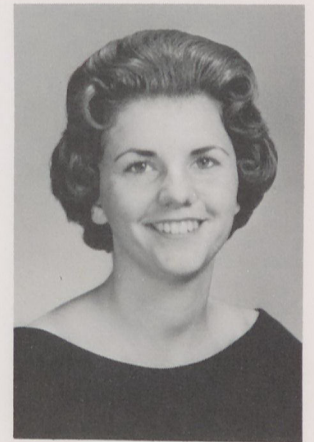

CLAUDE HICKS
LaGrange, Georgia



NANCY HILL
Atlanta, Georgia

RONNIE HOLBERT
Woodstock, Georgia

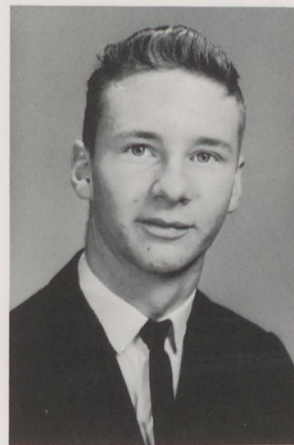
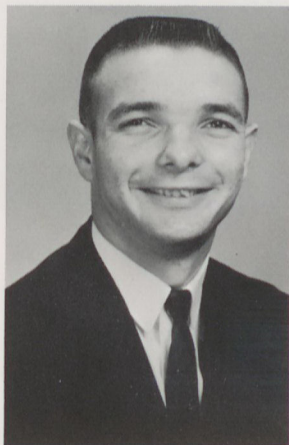

EDWARD HULSEY
Cordele, Georgia

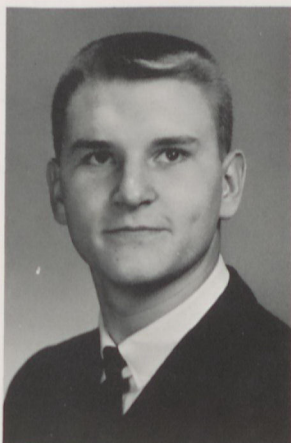

MIKE HUNT
Canton, Georgia

RUDDY JARRARD
Decatur, Georgia

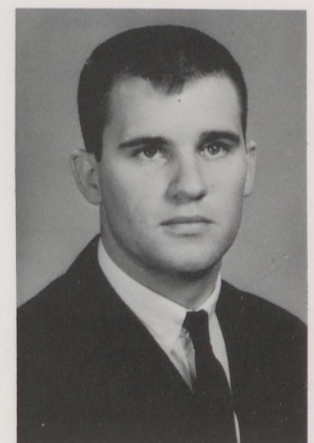

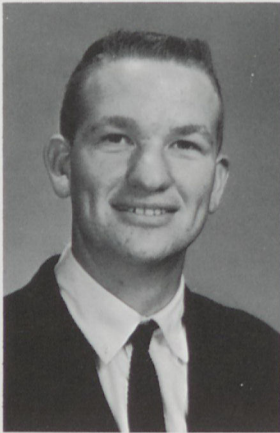

GARY JARVIS
Ball Ground, Georgia

ANNE JOHNSON
Ranger, Georgia

JAN JOHNSON
Atlanta, Georgia

CLOYCE LAMB
Cumming, Georgia

JEAN LANDRUM
Canton, Georgia

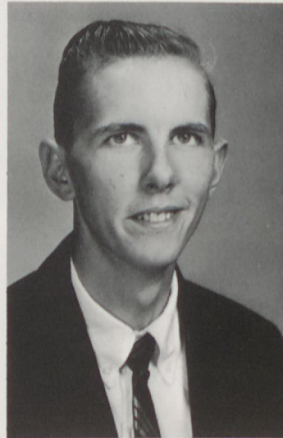

ALTON LANIER
Atlanta, Georgia

PAT LARSEN
Marietta, Georgia

ANN LEE
Marietta, Georgia

DORIS LEE
Felton, Georgia

GREG LEE
Decatur, Georgia

WENDELL LIFSEY
Griffin, Georgia

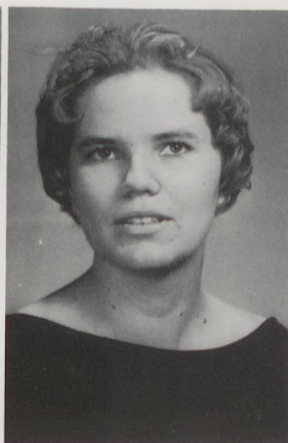
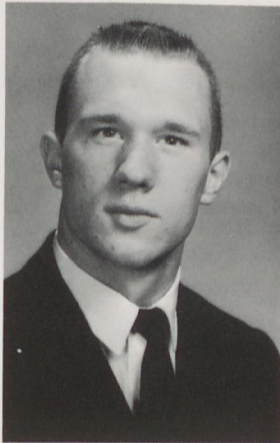
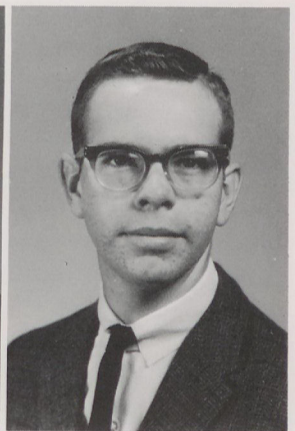
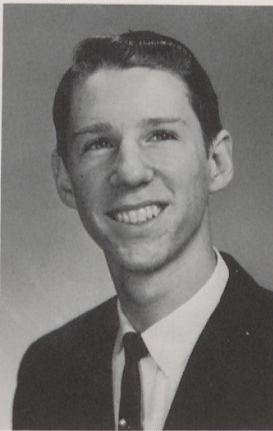

RUTH LINN
Adairsville, Georgia

BILL LIPHAM
College Park, Georgia

ROBERT LIPSCOMB
Canton, Georgia

KENT LIVINGSTON
Augusta, Georgia

DEWITT LYNN
Ellijay, Georgia

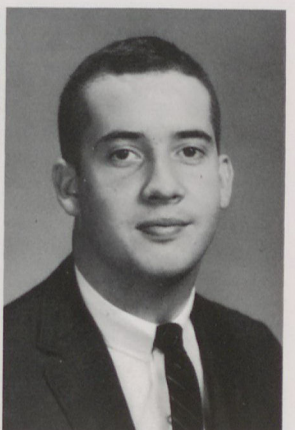
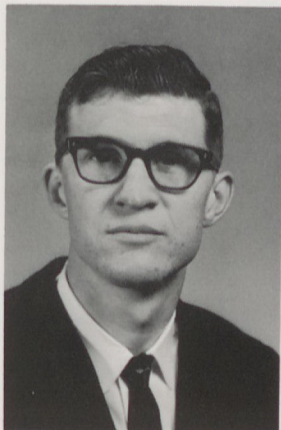



JAMES McDANIEL
Cumming, Georgia

LINDA McFARLAND
Ball Ground, Georgia

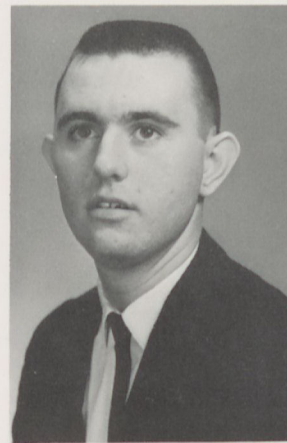

BERNICE MCGARITY
Hampton, Georgia

BOBBY McMILLAN
White, Georgia



LINDA MABRY
Jasper, Georgia

LYNN MADDUX
Atlanta, Georgia



CLYDE MAHAFFEY
Cartersville, Georgia

JOE MAHAN
Fairmount, Georgia

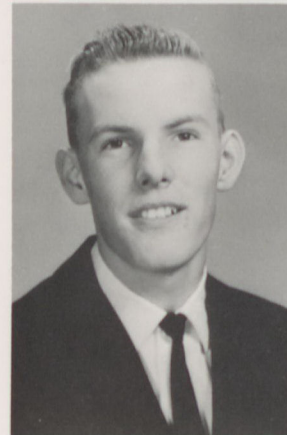

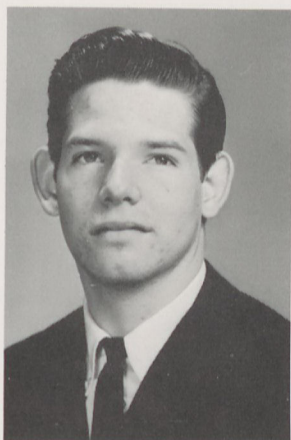

DAVID MANNING
Decatur, Georgia

ELAINE MARION
Marietta, Georgia

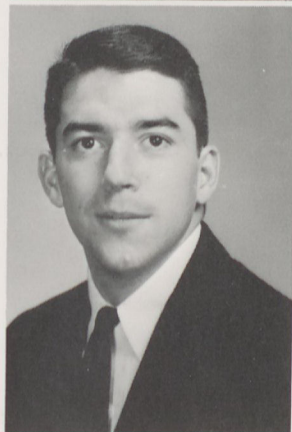

TOMMY MARTIN
Atlanta, Georgia

MICHAEL MASSEY
Flowery Branch, Georgia

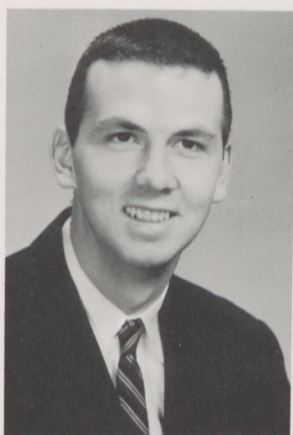

DEWITT MATHEWS
Covington, Georgia

BILL MATTHEWS
Acworth, Georgia

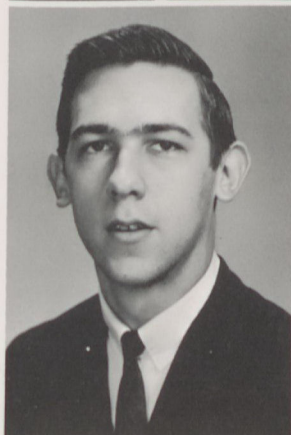
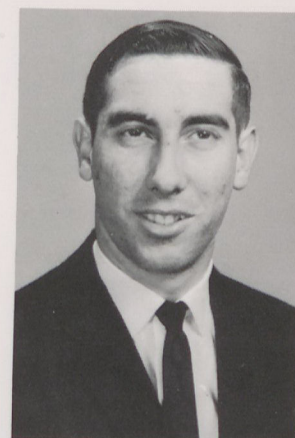

DEAN MOORE
Jasper, Georgia

BRENDA MORRIS
Canton, Georgia



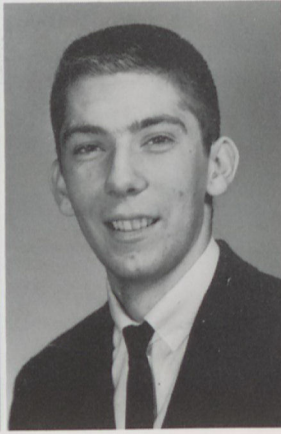

PATRICIA MOSS
Talking Rock, Georgia

KEITH MUNSON
Atlanta, Georgia

MICHELE MURPHEY
Atlanta, Georgia

NORA MYRICK
Atlanta, Georgia

MARGARET NESBITT
Norcross, Georgia

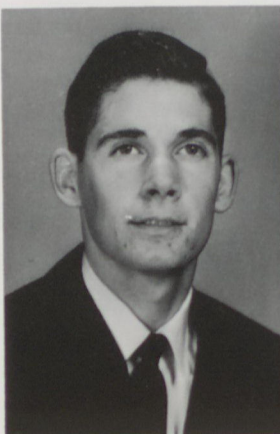
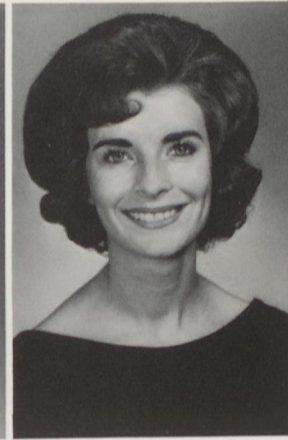

RICKY NOLES
Canton, Georgia

LAURA O'BRYANT
Villa Rica, Georgia

ALICE PAIGE
Douglasville, Georgia

TIM PARKER
Ellijay, Georgia

RICHARD PARROT
Senolia, Georgia

EMILY PHILLIPS
Lithia Springs, Georgia

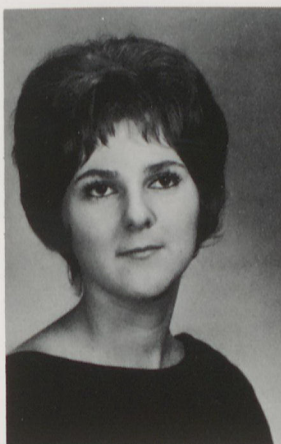
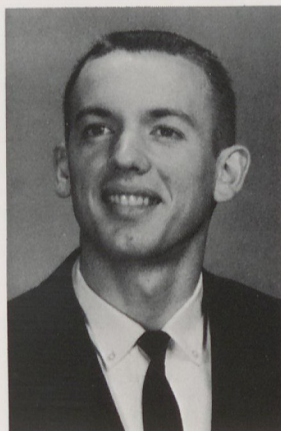

LINDA PONDER
Waleska, Georgia

NANCY PORCH
Decatur, Georgia

ROBERT POUND
Atlanta, Georgia

ATWARD POWELL
Alpharetta, Georgia

BOBBIE PRITCHETT
Woodstock, Georgia

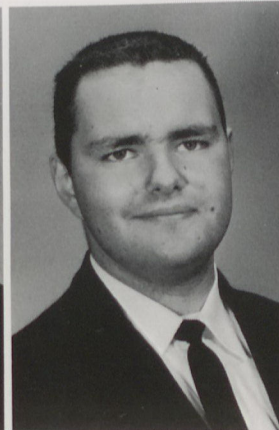
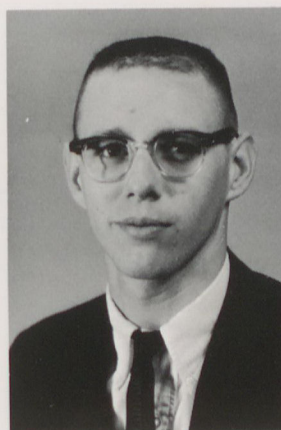



JACKIE PUCKETT
Waleska, Georgia

CLARA RAY
Tate, Georgia

GERALD REMER
Marietta, Georgia

MARY ROSS
Douglasville, Georgia

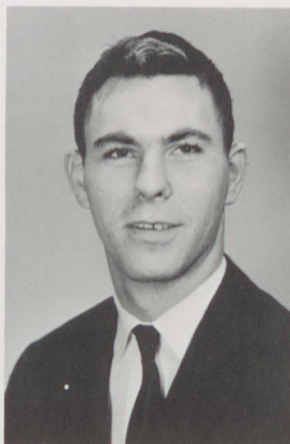

DONALD RUNNION
Marietta, Georgia

KATHY SHEPPARD
Atlanta, Georgia

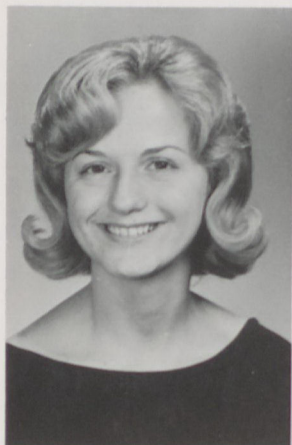

CAROLE SHROPSHIRE
Summerville, Georgia

FRANCES SIMS
Dalton, Georgia

NANCY SINGLETON
Clayton, Georgia

CHARLES SMITH
Canton, Georgia



KAREN SMITH
Waleska, Georgia

LOUNEAL SMITH
LaGrange, Georgia

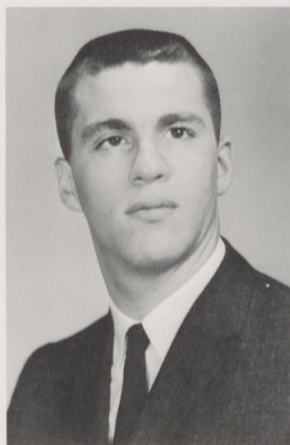

ROBERT SMITH
Douglasville, Georgia

LAWANDA SPIVEY
Marietta, Georgia

GAIL STANCIL
Ball Ground, Georgia

JANICE STANCIL
Woodstock, Georgia

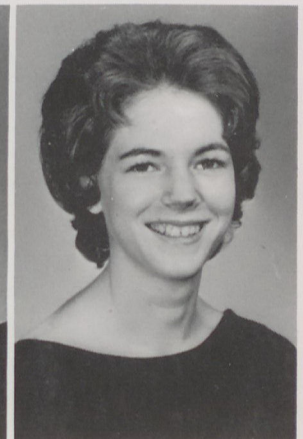



GUY STOREY
Decatur, Georgia



BOBBY STRICKLAND
Canton, Georgia

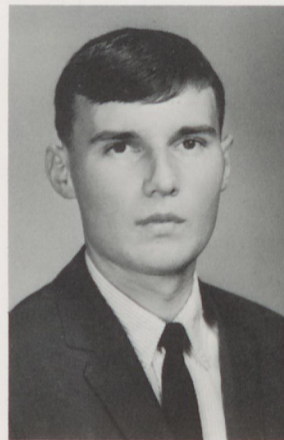

LARRY SUMMEROUR
Marietta, Georgia



PAULETTE TAYLOR
Ranger, Georgia



LILLIE TEMPLE
Rydal, Georgia

JOE THRAILKILL
Decatur, Georgia

GAIL TRIBBLE
Cumming, Georgia

ELIZABETH TURNER
Canton, Georgia



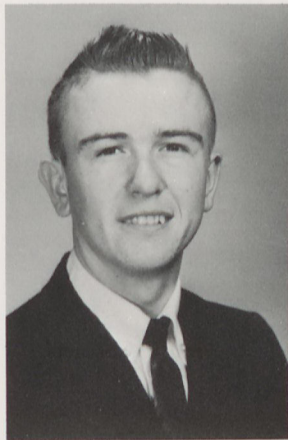

TONY UNDERWOOD
Ranger, Georgia



ANNE UPSHAW
Rydal, Georgia



LESLIE VOGEL
Rockmart, Georgia



MARSHA WALKER
Summerville, Georgia



LINDA WALLACE
Cumming, Georgia

DOONEY WALRAVEN
Dalton, Georgia

JACKIE WARNER
Rome, Georgia

CHARLES WHEELER
Bel Air, Maryland

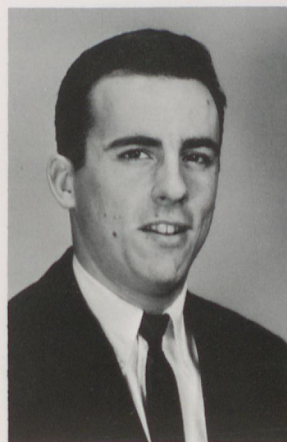



FRANCES WHITTEMORE
Rasaca, Georgia

JANE WIGGINS
Kingston, Georgia

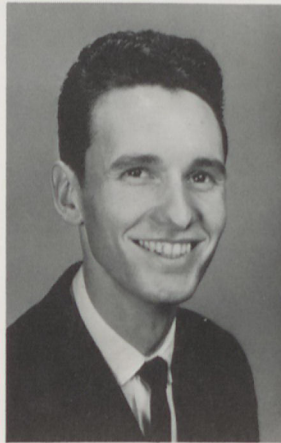

ALTON WILLARD
Jackson, Georgia

ROBERT WINTERS
Atlanta, Georgia

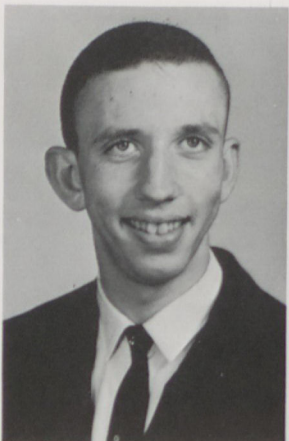

GARY WOODY
Dalton, Georgia

MRS. MARY WRIGHT
Tate, Georgia

ADDENDA

PAUL NALLY
Euharlee, Georgia

KENT SMITH
Smyrna, Georgia

NANCY TRUETT
Douglasville, Georgia

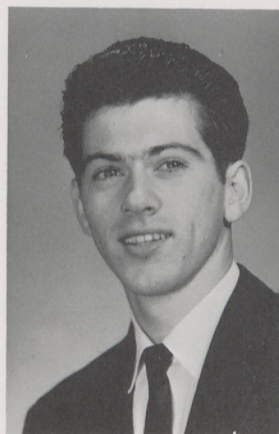

— NOT PICTURED —

ALLENE BENNETT
Augusta, Georgia

LLOYD FOWLER
Rome, Georgia

GARY OTTS
Dalton, Georgia

BILLY PATE
Lawrenceville, Georgia

TOMMY PINYAN
Canton, Georgia

DONALD RICHARDSON
Stockbridge, Georgia

ANNE VICKERS
Canton, Georgia

JAMES WITHROW
Ellijay, Georgia

MIKE WRIGHT
Canton, Georgia

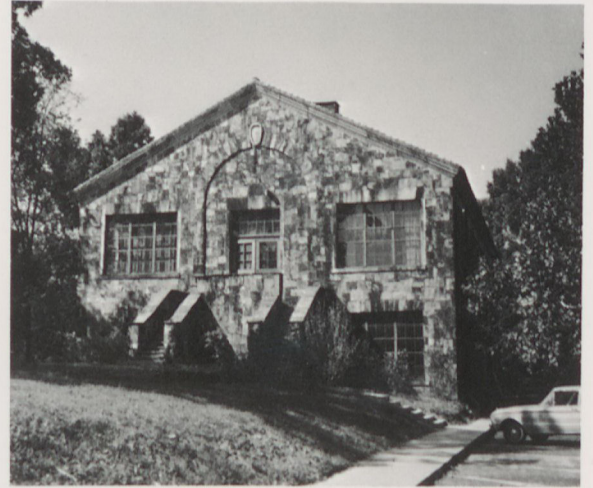
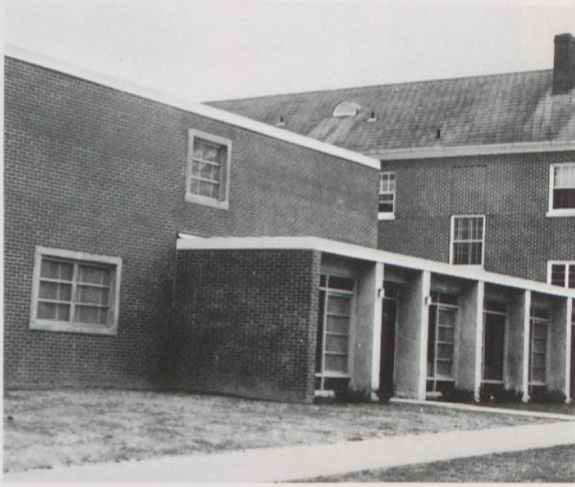



Winter Quarter Students — Top Row: Edward Kilgore, James Mooneyham, Bobby Conner, Kirk Sutton, Jim Gordon. Bottom Row: Danny Wiles, Diana Munier, Becky Alexander, Joe Chamblee.



OUR THANKS
TO ALL THE BUSINESSMEN
WHO HAVE MADE THIS
CHEROKEE PHOENIX
POSSIBLE



ADVER



TISING



CHEROKEE FURNITURE COMPANY

George R. Goss - Realtor - Maurice W. Bond

REAL ESTATE

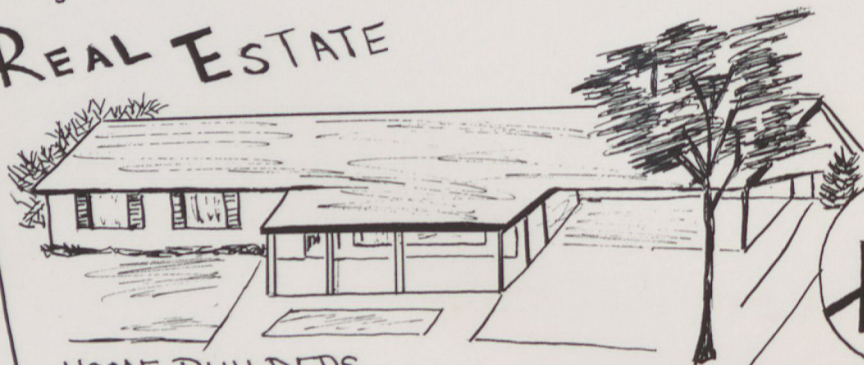

HOME BUILDERS
GENERAL CONTRACTORS
 REAL ESTATE - MORTGAGE - INSURANCE
 Specializing In Construction and
 Financing Of Homes and Buildings



DIAL
 283-3375

SOUTHERNAIRE CORPORATION

11 Thomas
 Elberton, Georgia

FHA - G.I. & CONVENTIONAL
 LOANS

RUSO'S

PIZZA VILLA
 2547 Roswell Road

East Marietta Shopping Center

427-2774
 Marietta, Georgia

KNIGHT MERCANTILE COMPANY

Lumber - Paint - Hardware
 Building and Mine Supplies

Cash and Carry
 Cartersville,

EV 2-6956
 Georgia

Compliments of

MARION T. POPE

REPRESENTATIVE

CANTON MOTOR SALES

24 Hour Wrecker Service

Canton,
 Georgia

Day GR 9-4712
 -4713
 Night GR 9-4468

SINCE 1879

CANTON, GEORGIA



Jones

MERCANTILE CO.

NORTH GEORGIA'S COMPLETE SHOPPING CENTER

Sixty Rooms

100% Sprinkler Protection

HOTEL CANTON

Phone 479-2211

Canton, Georgia

Air Conditioned Rooms with T. V.'s

Compliments

of

HOMETOWN MOTORS

in

Douglasville

Georgia

McCLURE'S BOOK STORE

Canton, Georgia

Complete Office & School Supplies

Compliments

of

JACKSON FURNITURE, INC.

Cartersville

Georgia

Compliments

of

GRIST-LANDERS DRUGS

Canton

Georgia

"Expert Prescription Service"

Complete Fountain Service

Compliments

of

LANIER EPPERSON INSURANCE

Canton, Georgia

Compliments

of

MORGAN BROTHERS

Canton

Georgia

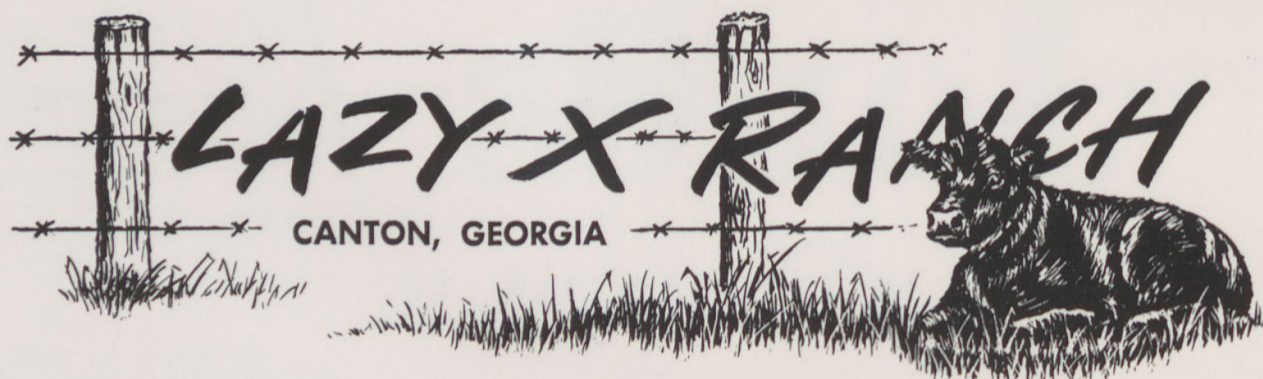

ANGUS DIVISION OF BRADSHAW FARMS

T. B. Bradshaw. Owner

Jake White. Manager

Compliments of

KEY'S

JEWELRY - DIAMONDS - WATCHES

326 Main St.

Box 174

GR 9-4834

Canton, Georgia

Compliments

of

DONLEY'S SHOES & CLOTHES

Canton

Georgia

CHAMPION REXALL DRUG STORES

24 West Main - Ph. - 382-1250

319 No. Tenn. - Ph. - 382-5757

Cartersville, Georgia

**THE
WESTERN AUTO STORE**

of

Canton, Georgia

Wishes GOOD LUCK to all
STUDENTS & FACULTY of REINHARDT

*Best Wishes to the Best
from*

SPARKS FURNITURE

Canton,

Georgia

Compliments of

J. W. DICKERSON

Ordinary of Cherokee County

HAMRICK INSURANCE AGENCY

Protection in Time of Need

250 North Main Street

Phone 692-3332

Jasper,

Georgia

Join your **ALUMNI ASSOCIATION**

*"A Dollar or More Makes you an
Active Member"*

ROY HUTCHINSON
Alumni President

Compliments of

DANIEL E. STRINGER

SHERIFF
CHEROKEE COUNTY

SUPER DISCOUNT STORE

18 WEST MAIN

Best Wishes

ROSCO WEATHERBY

Tax Commissioner
Cherokee County

CARTERSVILLE,

GEORGIA

MOORE FURNITURE COMPANY

*Owned and Operated by
G. L. & Maxine Moore*

Hotpoint-Maytag-RCA Appliances
Complete Home Furnishings

Jasper,

Georgia

Compliments of

BUD SINCLAIR SERVICE

Intersection Highways
5-20-140

Canton,

Georgia

GLENN ANDERSON

FURNITURE COMPANY

All Modern Furniture & GEA Appliances
and
Zenith T.V.

Jasper,

Georgia

Compliments of

JACKSON FURNITURE COMPANY

Cartersville,

Georgia

Mr. Dann - Hard at work.

Compliments of

CANTON SUPPLY COMPANY

Best Wishes

KLEVIN BOSTON

County School Superintendent



SOUTH CANTON SAW COMPANY

Homelite Chain Saws - Sales and Services

BILL FOWLER

Phone 479-3731

South Canton

Canton, Georgia

ALEXANDER STUDIO

MARIETTA ROAD

Canton,

Georgia



"But Dianne, I didn't really mean it."

Compliments of

CANTON BAR ASSOCIATION

Judge Sam P. Burtz

Mr. H. G. Vandiviers

Mr. Albert Henderson

Mr. Herbert Buffington

Mr. Marion Pope

Mr. C. B. Holcombe

Mr. Thomas A. Roach

Mr. J. Hines Wood

Mr. Ernest Stone, Jr.

The JIFFY FREEZE

Drive-In

Short Orders

Delicious Dairy Products

Phone 479-4010

FARMERS MUTUAL EXCHANGE

Cartersville, Georgia

11 Luckie Street

Feed
Seed

Fertilizer
Farm Supplies



CAPS OFF



to the

graduating class
MARIETTA COCA-COLA BOTTLING CO.



Nationally Known Brands of Clothing for
Infants and Youths - In South Canton

MUNN'S, INC.

Office Supplies - Books - Gifts - Camera Shop

A. R. Munn, Jr.

Arthur N. Munn

7 & 13 Public Sq.

Cartersville, Ga.

BLAIR SUPER MARKET

YOUR
FRIENDLY
RED
DOT
STORE

Marietta Highway at the V-Spot

Canton

Georgia

Compliments
of

BROWN'S MEN'S SHOP

In South Canton

Canton

Georgia

Compliments
of

HOLCOMB CHEVROLET, INC.

Canton

Georgia

Compliments
of

DOCK'S RESTAURANT

Canton

Georgia

TRIBUNE PRINTING CO.

All Kinds of Printing.....
Standard and Portable Typewriters

Canton

Georgia

**GOLDKRIST
POULTRY
GROWERS**

Fresh & Frozen Poultry

Canton

Georgia

BAKER FUNERAL HOME

CANTON & WOODSTOCK

**BAKER FLOWER
&
GIFT SHOP**

Canton

Georgia

CANTON WHOLESALE COMPANY

CANTON

GEORGIA

**CHEROKEE
LOAN & FINANCE CO.**

LOANS -
AUTOMOBILE -
OTHER SECURITIES

S. M. Cullens

Over Canton Drug

Canton, Georgia

ROBINETTE STORES

JASPER BARGAIN STORE
ROBINETTE SHOE STORE
ROBINETTE'S 5 and 10

Jasper

Georgia

P.W. JONES, JR.

PROTECTION - PLUS
PERSONAL SERVICE

Canton

Georgia

HOLBROOK & CARMICHAEL

J. T. Holbrook - R. L. Carmichael

Ph. 479-4402

275 Marietta St.

Canton, Georgia

Compliments
of

JASPER HARDWARE CO.

Jasper

Georgia



MEMBER OF
NATIONAL
BRIDAL SERVICE

DAVIS'

JEWELERS

DIAMONDS - WATCHES - SILVER - JEWELRY - GIFTS
13 SOUTH ERWIN STREET
CARTERSVILLE, GA.

PHONE
EV 2- 2224

ALLRED-JORDAN

REXALL DRUGS

COMPLETE

PRESCRIPTION

SERVICE

Ph. 735-2444

Tate

Georgia

Compliments
of

SNEED JEWELRY & CO.

JASPER, GA. & COPPERHILL, TENN.

Phone 692-3591

Jasper

Georgia

Compliments
of

WORLEY'S SHOES

"Modern Shoes for College Girls & Boys"

Canton

Georgia



**RUSSELL — LACEY
MANUFACTURERS
CO., INC.**

MANUFACTURERS
OF
TUFTED RUGS
AND
CARPETS

FAIRMOUNT,

GEORGIA

CANTON COTTON MILLS

MANUFACTURERS OF

**FINE
FABRICS**

CELEBRATES 65 YEARS OF SERVICE AND PROGRESS IN THE TEXTILE INDUSTRY

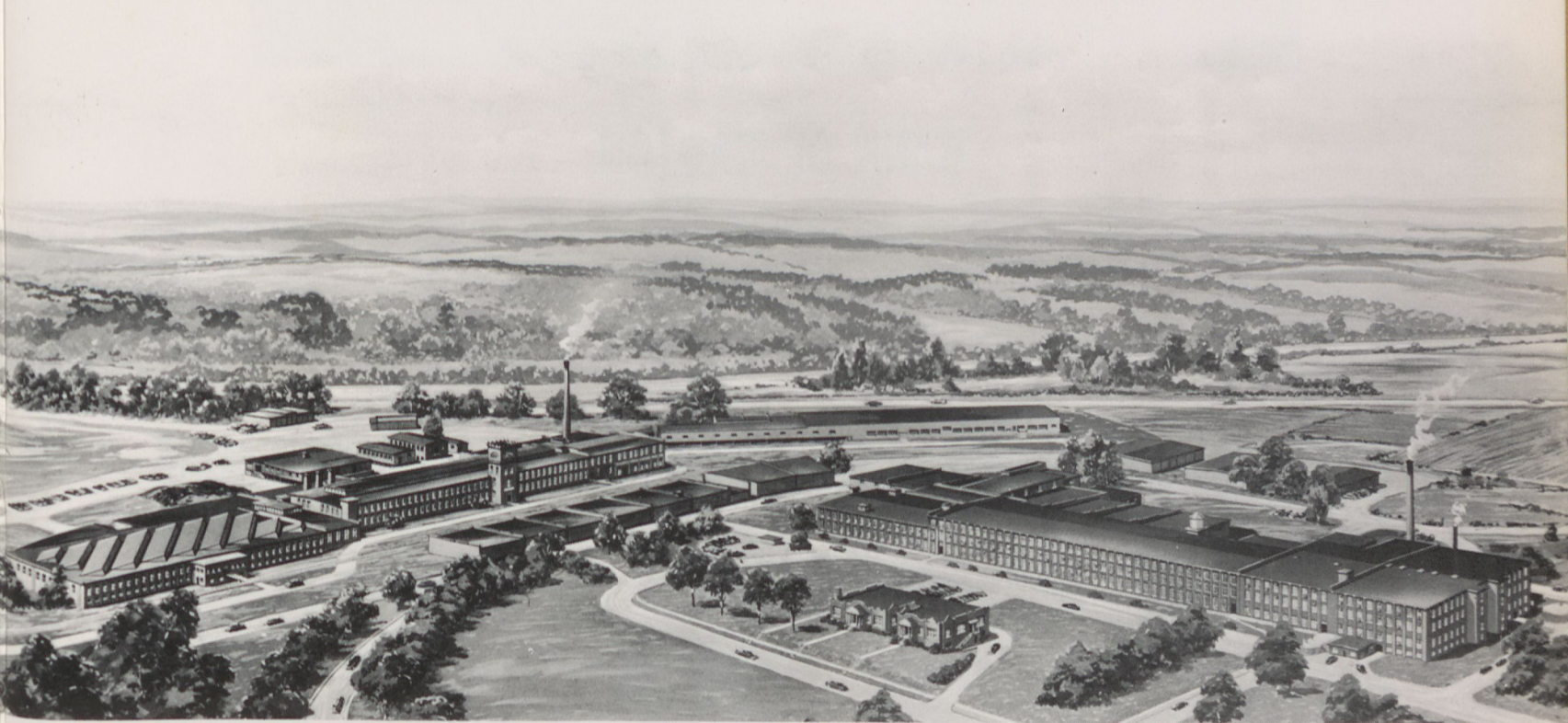

WE TAKE GREAT PRIDE IN THE CONTINUED GROWTH AND PROGRESS OF

REINHARDT COLLEGE

REINHARDT IS ONE OF THE GREAT ASSETS OF OUR COUNTY

TUNE IN THE "HIGHWAY OF MELODY" SUNDAY FROM 2:00 TO 5:00 P.M.

WCHK at 1290



BANK OF CANTON

CANTON, GEORGIA



CANTON DRUG COMPANY AND "V" REXALL DRUGS

COMPLETE WITH FOUNTAIN SERVICE—PRESCRIPTION SERVICE SINCE 1900

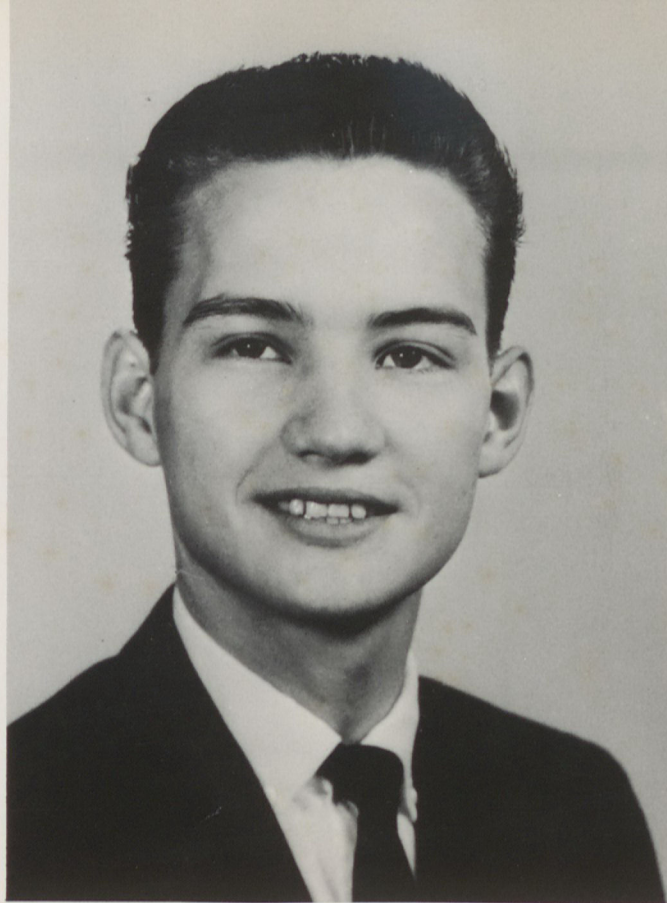

WILLIAM EDWARD PICKELSIMER

W. E. Pick

Twenty and one plus three
 did he grace our lives.
 So young, yet so wise
 Yet, were the others,
 The third made he to join
 hands with our God.

Joy in all forms marked his life
 or at least was the impress-
 ion outward given.
 O, Pick, blessed friend
 and companion,
 We'll forget you not
 Tho we too depart
 From dear old Reinhardt.

— benn adelle







